The PRESIDENT

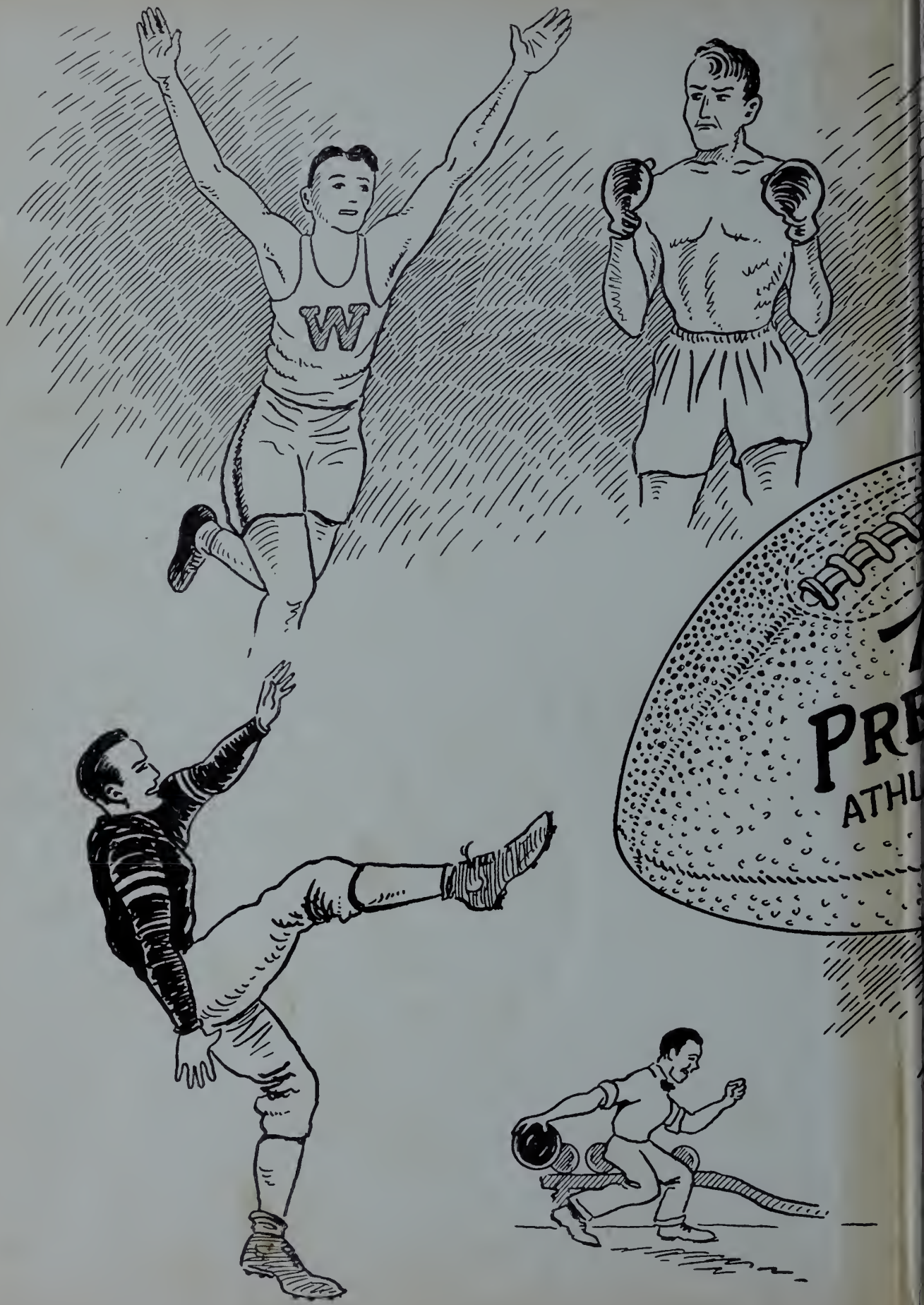
W
PRE
ATHL

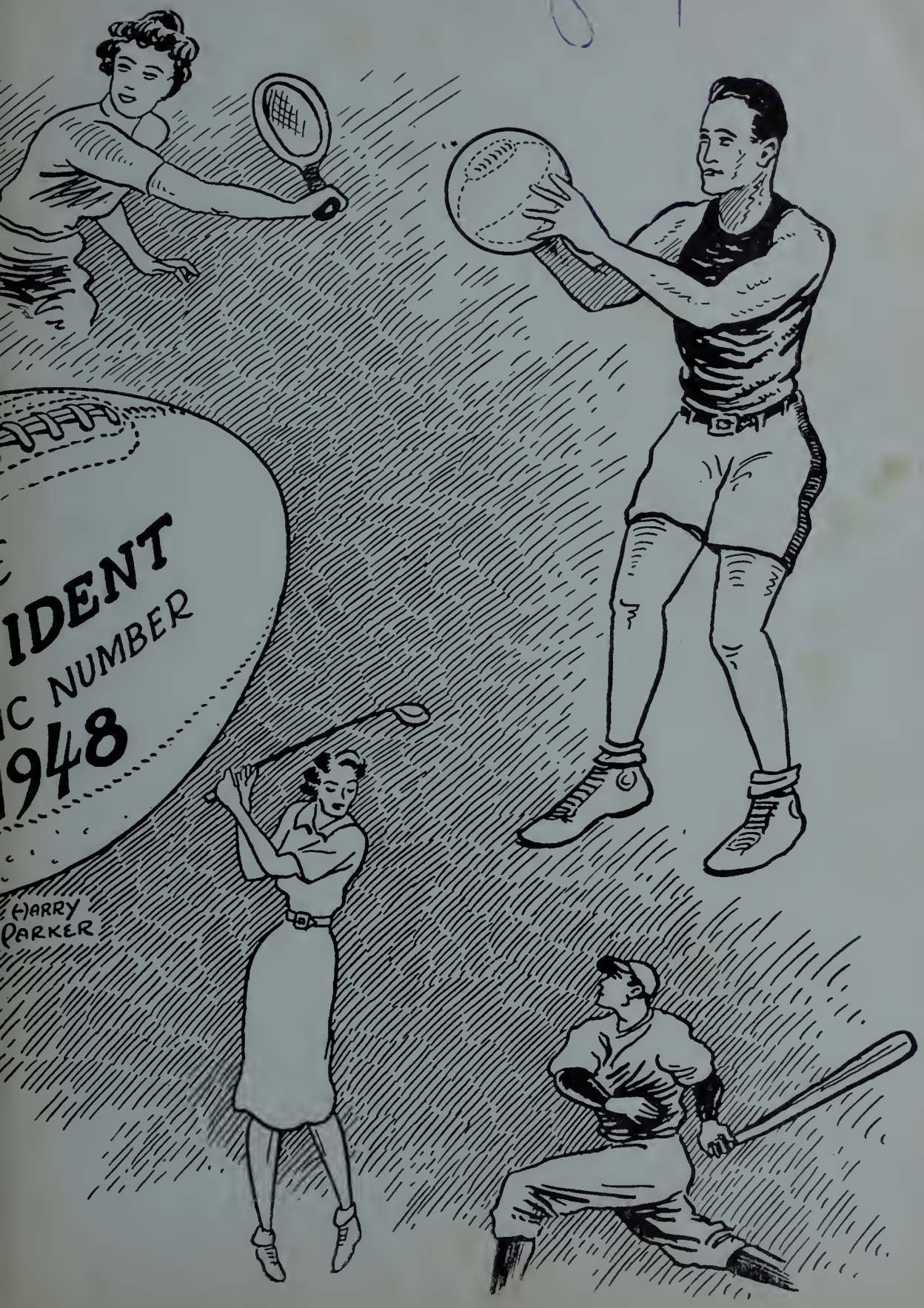
IDENT
IC NUMBER
1948
HARRY
PARKER

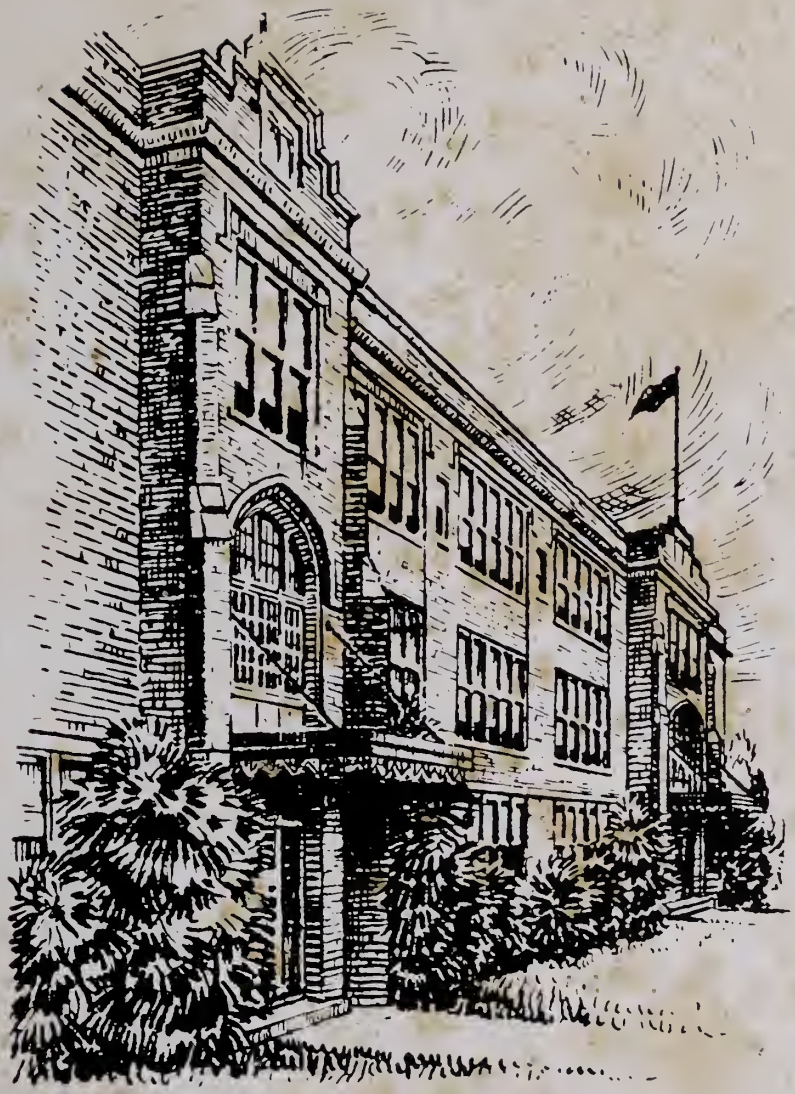

. . . . The

The Annual Publication of the Student

Portsmouth, Virginia

President

Body of Woodrow Wilson High School

Nineteen Forty-Eight

PORTSMOUTH PUBLIC LIBRARY
601 COURT STREET
PORTSMOUTH, VA 23704

STACKS
REF.
371.809755
PR
1948

8-6-46
Copy 1

Foreword...

We present our theme, good sportsmanship, in the hope that we will always play the game of life as good sports.

"For when the Great Recorder comes,
To write against your name,
It matters not whether you won or lost,
But how you played the game."

THE TEN COMMANDMENTS OF SPORTS:

1. Thou shalt not quit.
2. Thou shalt not alibi.
3. Thou shall not gloat over winning.
4. Thou shalt not sulk over losing.
5. Thou shalt not take unfair advantage.
6. Thou shalt not ask odds thou art unwilling to give.
7. Thou shalt always be willing to give thine opponent the shade.
8. Thou shalt not underestimate an opponent, nor overestimate thyself.
9. Remember that the game is the thing, and he who thinks otherwise is a mucker and no true sportsman.
10. Honor the game thou playest, for he who playeth the game straight and hard, wins even when he loses.

B-4168385

Coaches: Harris Woodson, K. A. Esleeck, Howard Mast

DEDICATION...

To our three capable coaches:—"Dick" Esleeck, "Phess" Woodson, and Howard Mast—who embody our ideals of good sportsmanship, we dedicate our 1948 edition of *The President.*

Alma Mater

Wilson High School, Alma Mater,
Loud we sing thy praise,
All thy loyal sons and daughters
Hearts and voices raise.
May thy name e'er stir our memories,
Fill our zeal inspire,
And to bring to thee fresh laurels,
Be our hearts desire.

Stalwart sons will e'er revere thee,
Proudly boast thy fame,
Should dishonor's threat come near thee,
Thy just praise proclaim.
Through the ages we will cherish,
And we'll pledge anew
Honor, faith and deep devotion,
Wilson High, to you

FACULTY

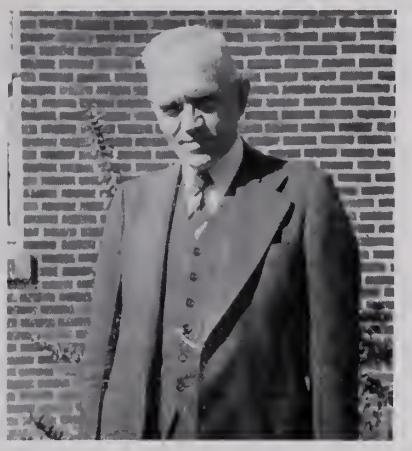

Mr. R. L. Sweeney
Principal

Mr. A. J. Mapp
Assistant Principal

Miss Hilda Devilbiss
English

Miss Louise Mays
English

Miss Lelia Deans
English

Miss Audrey Vincent
English and Latin

Mrs. Pauline Miller Martin
English

Mrs. Grace Rawls
English

Miss Laura Wright
English

Miss Ellen Lash
English

Miss Emily Dashiell
Latin and English

Mrs. Gertrude Waldron
English and History

Miss Katherine Woodward
Spanish

Best of wishes

Miss Mary Ames
Librarian

Mrs. Novella Harrell
Assistant Librarian

Miss Betty Ames
Home Economics

Mrs. Anne Stewart
Distributive Education

Mr. John Ankeney
Diversified Occupation

Miss Pauline Arthurs
Art

Mr. Lawrence Shorer
Music

Miss Betty Eskridge
Physical Education

Miss Ruth White
Physical Education

Miss Clotilde Rodes
Chemistry

Mrs. Beatrice Fordham
Biology

Miss Mildred James
Mathematics

Miss Louise Godwin
Mathematics and Science

Miss Elizabeth Culpepper
Mathematics

Miss Eleanor Dashiell
Mathematics

Miss Mary Rice
Mathematics

Miss Charlotte Avery
Commercial

Miss Georgiana Woodhouse
Commercial

Miss Dorothy Womble
Clerk

Mrs. Mildred Newcome
English and History

Miss Carrie Spradlin
History

Miss Marjorie Codd
History

Mrs. Louise Fontaine
History

Mrs. Lois Pierce
Clerk

Mrs. Margaret Clayton
Clerk

Miss Dorothy Ann Womble
Clerk

Miss Dorothy Diehl
Home Ecnomics

Miss Nan Perkins
Commercial

Miss Katherine Timberlake
History

Mr. Allen Eckstine
Science

Mr. Howard Mast
Physics and Gym

Mr. Andrew Landis
English

Mr. Harris Woodson
Math and Gym

Mr. Paul Brown
Band

PICTURES MISSING:

Mr. A. J. Mapp
Assistant Principal

Miss Clyde White
English

Miss Lois Williams
History

Miss Helen Brent
French

Mrs. Margarette Brumfield
Mathematics

Mr. John Dragseth
Shop

Mr. O. B. Dyer
Shop

Mr. James Burgess
Shop

Mr. Lysle Padden
Mechanical Drawing

Mr. Ernest Wild
Gym

Miss Nancy Butt
Director of Cafeteria

Mrs. Jean Mayo
Nurse

MR. SWEENEY

CLASSES

February Class Song

(*Tune:* "The Whiffenpoof Song")

Through the halls and rooms,
O'er the long, hard way,
We've done our best.
Now the time draws nigh,
When we'll say good-bye,
To Wilson Hi.

Chorus

Friends that we've known, and teachers too
We know there's no forgetting you,
With memories in our hearts we knew
Wilson Hi.

Tho' we're leaving you,
There will always be
A memory.
And sorrow turns
To joy instead
In our reverie.

Chorus

Onward, still on in life we go,
We want you to know we've loved you so
We'll always honor and cherish thee—
Wilson Hi.

Words by

Esther Benton
Jeanne Benthall

February Class

February Class Officers

Sue Smith . . . . . *President*
Leo Antonucci . . . . . *Vice-President*
Billie Marie Wood . . . . . *Representative to Student Council*
Hasbrouck Hughes . . . . . *Boys' Treasurer*
Jeanne Benthall . . . . . *Girls' Treasurer*
Miss Eleanor Dashiell . . . . . *Adviser*

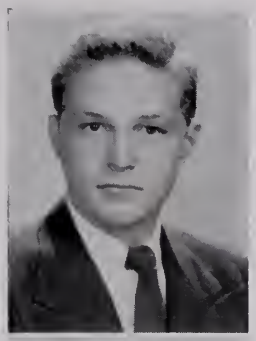

LINDON OUTTEN ALEXANDER, Jr.
"Swoose"

"Swoose" is handsome, calm, and cool,
But he makes the girls just sigh and drool.

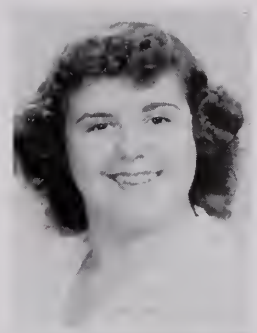

JACQUELINE ANN BABB
"Jackie"

A really loyal Wilsonite,
Jackie is always gay and bright.

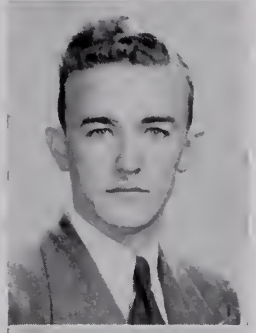

ROBERT LONNIE ANDERSON

A soft-spoken boy whom we often call "Tink"
Is one of whom we highly think.

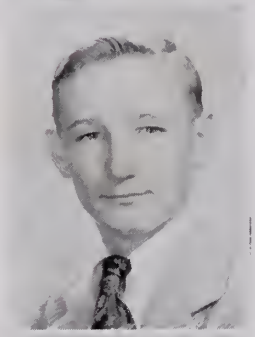

PHILIP NORRIS BAILEY
"Gremlin"

Small in size, though not in mind
He's always taking pictures, you'll find.

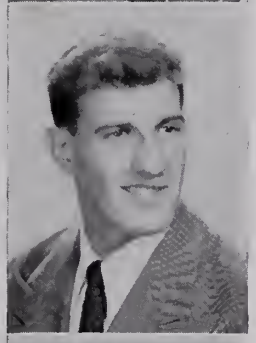

LEO E. ANTONUCCI
"Nuchie"

Leo, captain of our '47 team,
A whiz at Math and the Freshmen's dream.

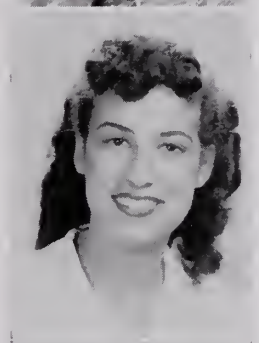

IRENE IDA BANKS
"Renie"

Irene is one of the grandest of girls,
Especially known for her dark black curls.

GEORGE ASHCROFT

George is now a true G. I.,
A loyal son of Wilson High.

JESMA WHITE BARR

Although Jesma is mighty small,
She's an all-around girl, liked by all.

JOEL JO ATKINS
"Joe"

Joel Atkins, we call him "Joe,"
High places he's bound to go.

HELEN JEAN BENTHALL
"Jeannie"

Intelligent, sweet, attractive, and kind,
One better than Jeanne is hard to find.

ESTHER MAE BENTON
"Esther B"

For the man she likes we think Esther's the one,
For she's gracious and kind and sparkling with fun.

GREGORY CREEKMORE

Gregory's now in far-off climes,
But at Wilson he's spent some happy times.

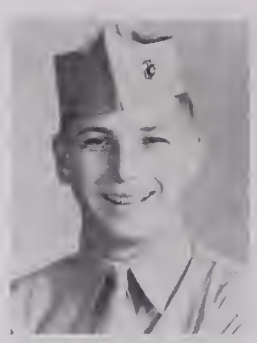

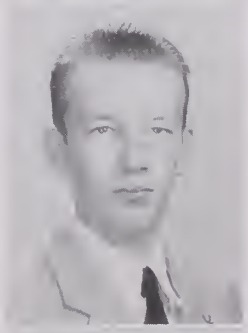

JAMES ARNOLD CARTWRIGHT, Jr.
"Kilroy"

Kilroy's really a jolly sport
A fellow of a happy sort

LORA JANE CRESS

A well-dressed girl is Lora Cress,
You'll find she'll always look her best.

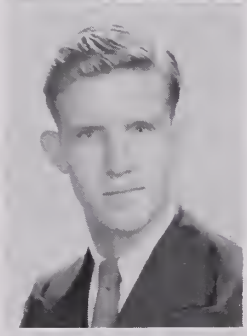

WILLIAM EDWARD CONKLIN, Jr.
"Billy"

Billy's a fellow whose logical mind
Is especially toward geometry inclined.

ART LEE DAVIES
"Tony"

For laughs and jokes and loads of fun,
You'll choose Art Lee, for he's the one.

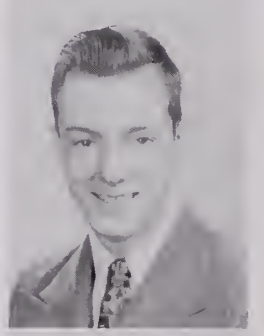

LAWRENCE LEE CRABBE

A red-headed guy with lots of pep,
They say at fishing he's really hep.

RUPERT LEE DAVIS, Jr.
"Tommy"

A fine career and plenty of luck
Belong to Rupert for his brains and pluck.

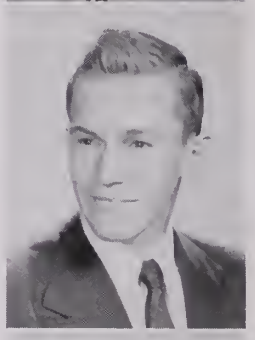

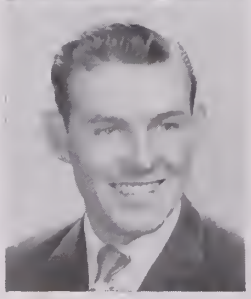

AMOS GRAHAM CRAWFORD, Jr.
"J. C."

Amos returned from the service to school,
And proved to us he wasn't a fool.

MARY ELIZABETH DUDLEY
"Dud"

An attractive girl who loves to read
Book after book she devours with speed.

LEON ENRICO
"Yonnie"

When it comes to brilliance in things of art,
This Yonnie of ours has no counterpart.

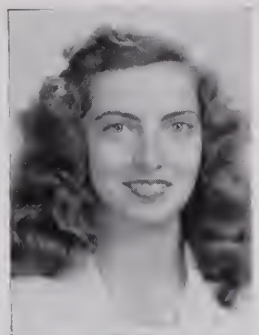

GWENDOLYN HOPE HITCHINGS
"Gwen"

Gwendolyn is better known as Gwen
In any sport she can always win.

FRED ESKIN

In a joke, Fred will walways win
And to go along with it, there's his prominent grin.

VIRGINIA DARE HOLLAND
"Genia"

An all around girl who likes to eat,
Her shining way is hard to beat.

EDWARD FIELDS
"Mouse"

Although he isn't big in frame,
He's hard to stop in any game.

SHIRLEY JEANNENE HORAN
"Nennie"

Blonde hair and the cutest little dimple
Make Shirley Horan like Shirley Temple.

JOHN CHARLES GARLAND
"Charlie"

If we should have to do our pickin'
We'd pick the one whom we call "Chicken."

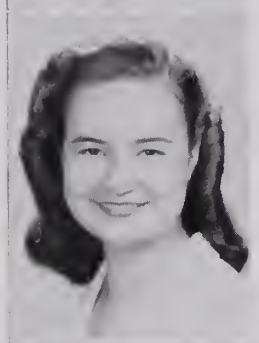

BLANCHE CORNELIA HOWELL

She's very quiet, and that's okay,
For "Silence is golden," they always say.

WALTER BRAXTON GODBEY
"Brawnski"

A boy who works with envied skill
And plays along too, with purposeful will.

WILLIAM HENRY HUBBARD, JR.
"Petesie"

The silent type and known to be slow
But he's fast on the diamond, as we all know.

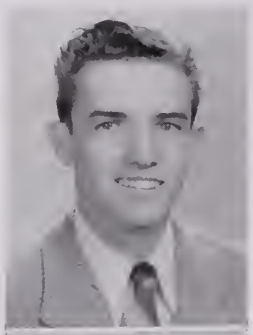

HAROLD HASBROUCK HUGHES, Jr.
"Dimples"

This boy is really a singing creature,
They tell us he wants to be a preacher.

IRMA JEAN KILMAN
"Jeannie"

Jean Kilman is so sincere
And all your troubles she'll gladly hear.

HOWARD LEIGH JACOBSON
"Jake"

As varsity manager, he takes the cake,
To all his friends he's known as "Jake."

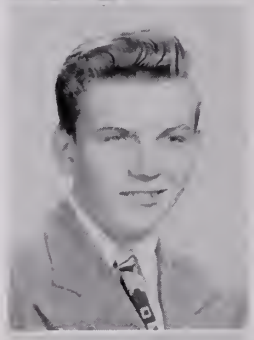

MAURICE ARRINGTON LAMB

Maurice Lamb is a loyal "Creeker"
We know he'll be a high goal seeker.

JAMES LEONARD JOHNSON
"Jim"

A handsome fellow, known for his hair,
He's late every morning, but usually there.

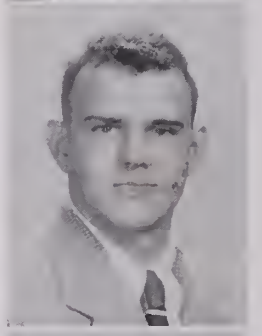

JACK ROBERT LILIENTHAL
"Lilly"

When you want a game, get Lilienthal,
He's a powerhouse when lugging the ball.

VERNA LOUISE JONES
"Bunny"

This little girl who's a honey,
Is known to all as "Bunny."

DOROTHY NELLIE LINDNER
"Dot"

She's blonde and tall and very sweet,
A girl like Dot is hard to beat.

SYLVIA IRENE KIDD

Sylvia Kidd is truly sweet,
And drawing girls is her best feat.

BETTY LEE MALE
"Gopher"

Betty, who's famous for her jokes,
Is liked by very many folks.

GORDON LEE MASON

Smart in his studies and loving to sing,
Gordon might some day be Portsmouth's "Bing."

JACQUELINE DAIL OWENS
"Jackie"

Jackie, who is tall and lean,
Without a smile is seldom seen.

WILLIAM THOMAS MOORE
"Spud"

A well rounded fellow we all call "Spud,"
If he's not always talking, he's chewing his cud.

CLARA MAE PADGETT

Clara Mae has a very nice smile
She beams with pleasure all the while.

EDWIN LOYALL MORRIS
"Mole"

Eddie's quiet and very shy,
But we all agree he's a very good guy.

WILBUR ALLEN PARKER
"Pookey"

Twinkling eyes and a mischievous grin,
Have helped him many friends to win.

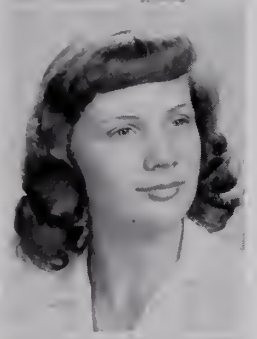

GRACE ANN MUTTER
"Chatterbox"

Grace Ann is known as a chatterbox,
She has hazel eyes and light brown locks.

WILLIAM ROGER PARKER, Jr.
"Mo"

On his motor-scooter he's always seen,
About working in shop he's very keen.

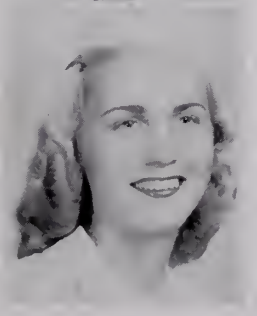

GLORIA HOPE MYERS
"Baby"

Gloria has a head of gold,
A good singer, too, so I've been told.

DAVID WALLACE POND
"Dave"

A football hero in '47,
When he's with a girl, he's really in heaven.

WILLIAM C. PORTER
"Bill"

Bill, who's president of his Hi-Y,
Is considered a very popular guy.

BETTY RUTH SAWYER

A cute girl with personality,
Who greets you without formality.

GEORGIE BURWELL PUGH

Full of life is Georgie Pugh,
Who always has a smile for you.

BOBBY CLIFTON SHEFFIELD
"Bob"

Loads of fun in snow or heat
Bobby's a fellow who's hard to beat.

BETTY LOU REYNOLDS
"Boop"

Sweet as can be and athletic, too,
None are more thoughtful than Betty Lou.

SUE BROWNIE SMITH

They don't come any better than this happy lass,
Who is the capable leader of our Senior Class.

AUDREY LEE SAUNDERS

Audrey Saunders is always neat,
Who'd rather talk to friends than eat.

RUTH LOUISE STALLINGS
"Ruthie"

One who seems ready and able to work,
Ruth's not the one her duties to shirk.

JACK CECIL SAWYER
"Smoke"

Jack's a well-rounded fellow with a voice so low
You couldn't tell he's coming, if you didn't know.

THOMAS TALMADGE VINSON, Jr.
T. T."

He goes around just laughing and grinning,
His manner is nice and his way is winning

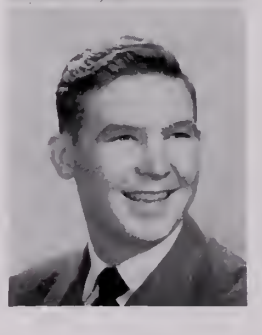

JEAN ELIZABETH WATSON
"Jeannie"

Sweet and kind, a wife to be,
That she'll be fine is easy to see.

BILLIE MARIE WOOD
"Bill"

They don't come any smarter than Billie Marie,
And plenty of wit and friends has she.

BETTY FRANCES WEBB
"Frankie"

Seen in the halls with her cheerful smile,
Betty's a smart and likeable "chile."

EUSTACE MARION WILKINSON
"Sonny"

His first love is his motor scooter,
He's really still one straight shooter.

MARGARET ALEASE WHITE
"Margie"

Margie may be a tiny lass,
But her vigor and sense put her high in the class.

ELEANOR MARIE ZIEGENHAIN
"Hincky"

Hincky's the picture of energy,
And sparkles with vivacity.

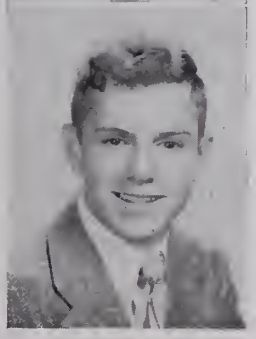

RICHARD LEE WILBOURN
"Rich"

One of the popular Wilbourn twins,
Richard's admired for his friendly grins.

EDWIN BRANCH YARBROUGH
"Eddie"

Eddie, better known as "smoked meat,"
An all around fellow who's hard to beat.

JUNE CLASS SONG

Tune: "The Stars Will Remember, So Will I"

Now that we are parting
From Dear ole Wilson Hi
The time has arrived to say goodbye,
The years that we've spent here
Too soon have passed us by,
We'll always remember Wilson Hi.

Now we are leaving you
To start our lives anew,
But in our future years we'll
Strive to hold our love for you.

The orange and the blue-ue
Which stand for Wilson Hi
Bring glory to the school they signify
We'll never forget you
As time goes passing by,
You're in our hearts forever, Wilson Hi.

Words by Ethel Dodd.

June Class

June Class Officers

Weston Klise . . . . . *President*
Bill Farris . . . . . *Vice-President*
Irving Seidman . . . . . *Boys' Treasurer*
Barbara Brohard . . . . . *Girls' Treasurer*
Miss Eleanor Dashiell . . . . . *Adviser*

JOHN CLARK ACTON, Jr.

If he runs through life as he did in track,
Then John will deserve a pat on the back.

BEVERLY BRUCE AUSTIN
"Beannie"

He's lots of fun, though quite a tease,
He's a regular guy, as anyone sees.

RICHARD ALEXANDER
"Bullet"

They call him "Bullet" and "Gudgin," too,
As our blocking back, he really came through.

KENNETH B. BABB
"Goldfish"

"Choo-choo" Babb is a regular lad,
Who, at running a ball, hasn't been too bad.

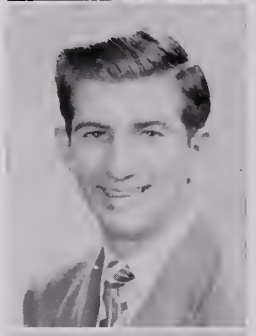

VIRGINIA LENORA ARALES
"Ginny"

When you see a guy with blond hair,
Then look for Ginny; she'll be there.

BEVERLY HOPE BAILEY
"Bev"

Playing the piano is Beverly's meat,
Her jolly way makes her a treat.

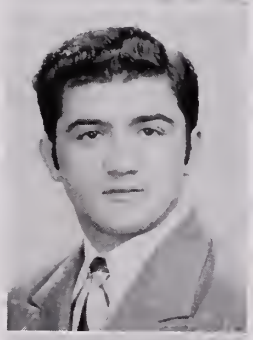

ELENTERIO LARRY ARCESE
"Tubba"

This Arcese boy is always around,
You'll find he covers lots of ground.

MARY FRANCES BAILEY

Mary Frances is one who's pleasant to know,
We believe a certain boy also thinks so.

JUNE LEE ATKINS
"Bug"

This shapely little creature
Is always a main feature.

BEVERLY RAY BAIN
"Bev"

The silent type is Beverly Bain
Who never gripes of ache or pain.

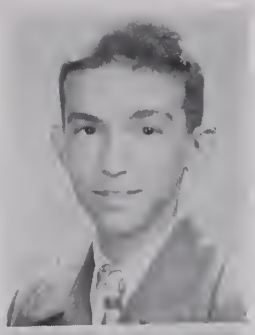

LARRY EVERETT BARNES
"Elly"

Happy's the word for this tall, slim lad,
Some people wonder how he always stays glad.

DAVID DEWEY BLAKELY, Jr.
"Dave"

A husky boy is good-natured Dave,
He's one whose friendship many crave

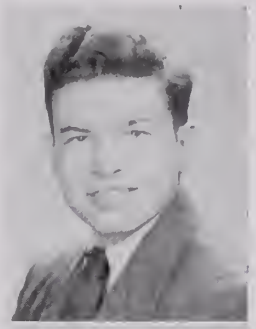

GERALDINE LAURA BEAUBIEN
"Gerry"

Gerry's a dazzling blonde who's neat,
And pleasant to chat with whene'er you meet.

PHYLLIS ANNE BLANCHARD
"Doc"

Phyllis is a girl that's very well known,
As a cheerleader her popularity has grown.

RONALD ROBERT BEAUBIEN
"Ronnie"

This smiling blond fellow is lots of fun,
On our football squad, he's a powerful gun.

JAMES J. BLOUNT
"Jimmy"

A ready smile and a helping hand,
Are qualities of this young man.

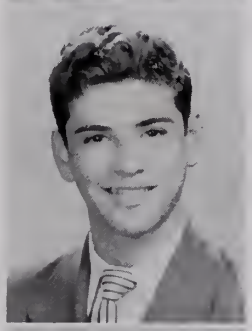

STEVE ROGER BERMAN

Steve's the intellectual type,
But of his school spirit we'd never gripe.

CARL HILLIARD BONNER
"Carolina"

Carl's a boy who seems quite steady,
But for work or fun he's always ready.

JANIE DARE BIGGS

Janie's a girl who can really dance,
She can show those jitterbugs how to prance.

HOWARD WILSON BORUM
"Sleepy"

Sleepy's a star on our football team,
This sort of man is a coach's dream.

ELEANOR BRADFORD
"Baby Bear"

At this girl whose nickname is "Bear,"
All the boys give more than one stare.

MARY ELEANOR BRUCE
"M. E."

On Eleanor Bruce you can always depend.
She's a willing worker and loyal friend

JOHN EDWARD BRISTOW
"Scotchy"

A witty "Creeker" with eyes of brown,
At any sport he goes to town.

DIANE BULLOCK

Diane's quiet, but still all right,
You'll find her eager to trot day or night.

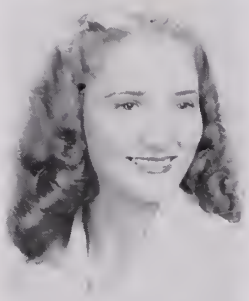

BARBARA JEAN BROHARD
"George"

Barbara's a senior we all must know,
When she has gone, we'll miss her so.

CHLOTILDE BURGESS
"Clo"

Clo's a bright-eyed, peppy lass,
Who came in late to join our class.

STEWART BROOME
"Broomhandle"

Stewart's really the friend in need,
Who, we are told, is a friend indeed.

BARBARA ELIZABETH BURKETT
"Barbara B"

This drum majorette with her eyes of deep blue,
Is one who's a worker and a real friend, too.

THOMAS REED BROUGHTON
"Tommy"

He's a regular fellow to have at hand,
And he's one of the stalwarts of the band.

NELLIE BYRNE

An artist fine our Nellie is
At sketching designs she's really a whiz.

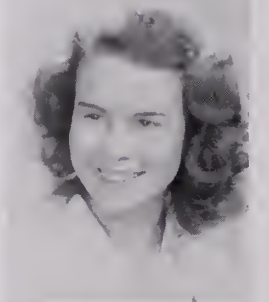

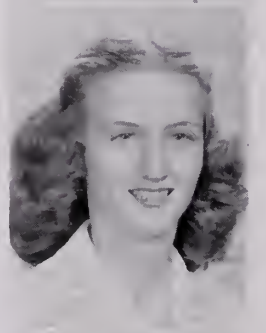

KATHERINE NOREEN CASKEY
"Neenie"

This jovial lass plays in the band,
Just call on Noreen for a helping hand.

JOAN SUE COHEN
"Fat"

Joan Sue Cohen is a friend
Who deserves success at the journey's end.

DANIEL S. CHERRY
"Monk"

A popular fellow we'd call Dan Cherry,
You'll find him ever witty and merry

WILLIAM FRANK CONNER, Jr.

Billy's a quiet, but thorough worker,
He's never listed as a shirker

ANNE STUART CHESSON
"Blondie"

This girl is sweet with eyes of blue,
Her boy friends really think so, too.

ANNE MADELYNE COTTON

When looks were passed out, she wasn't forgotten,
For she's really a beauty, this girl named Cotton.

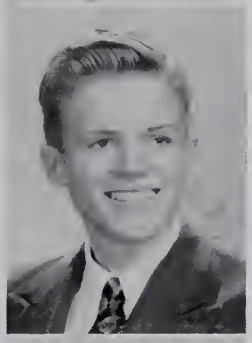

BARRON CHAUNCEY CLARK
"Grasshopper"

"Chesty," the smiling king, is very keen,
On nothing more than the pinball machine.

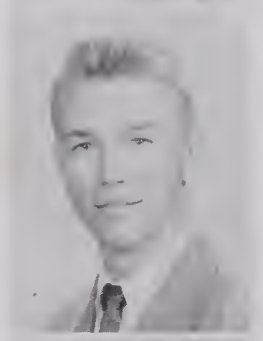

JAMES HOWARD COWAN

Howard has talent in the field of art,
But football is closest to his heart.

EDWARD VAUGHN COGGINS, Jr.
"Eddie"

Participating in many sports,
Of this popular boy you'll hear good reports.

JOHN CRAWFORD COX, Jr.
"Jack"

John did good work in all his classes,
Played in sports and liked the lassies.

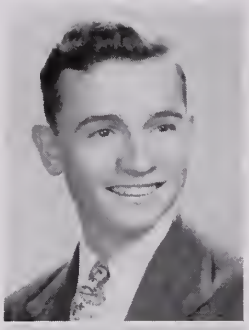

WILLIAM THURMAN CRAWFORD
"Bill"

Billy's considered most timid and shy,
But also judged a very nice guy.

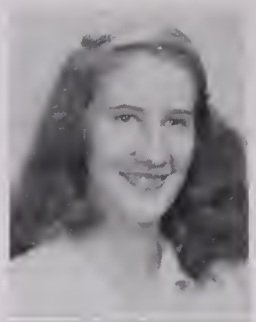

JUDITH ANN DE ARMOND
"Judy"

Gentle, sweet, and helpful, too,
She'd do all she could for you

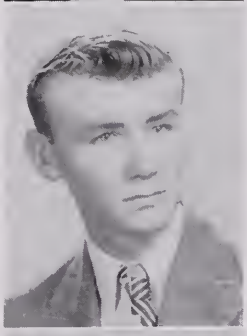

ALWYN HUME CULPEPPER
"Cully"

"Cully liked Churchland, but found Wilson dearer,
We're glad he came back; he was good to have nearer.

MILDRED THOMAS DELK
"Miltie"

You'll find Mildred active in D. E. and D. O.
It must be work that appeals to her so.

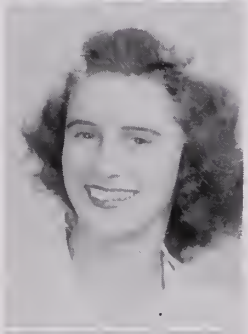

VIRGINIA LOUISE CULPEPPER
"Ginny"

An ideal girl in every way,
The kind of friend not found every day.

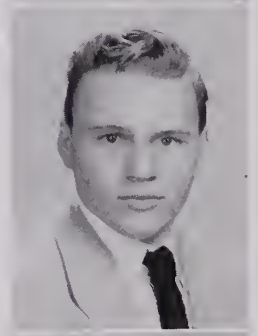

SAMUEL HERBERT DETTMER
"Zigaboo"

Sam's a guy who's full of fun,
With that grin his friends he's won.

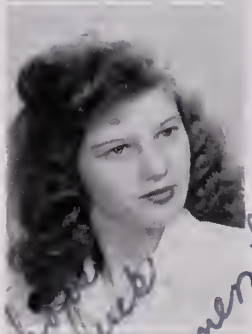

PATRICIA LYNNE DAVIES
"Pat"

You think she's shy? Oh, me! Oh, my!
You just don't know her, that's why.

ROBIN DINZES

Robin, we're told, just loves to sing,
It must be her name—if names mean anything.

VIRGINIA LEE DAVIS
"Ginny"

Crazy, but cute, that Davis gal,
Happy-go-lucky, she's one swell pal.

ETHEL LORRAINE DODD

She's on the annual's business staff;
You can always count on her for a laugh.

Senior,
Now you have
the Best of luck
always.
Remember
how like
at dear
at the
prom
Always,
Senior Class

Dear Ethel
May the
Good
luck
Always
Ethel

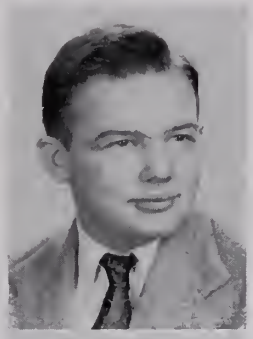

RICHARD DAN DODD
"Dick"

Richard's a graduate who's rather small,
But he's really a stalwart when playing football.

EDWARD DUKE, Jr.
"Eddie"

Eddie is Wilson's gift to the girls
With his big blue eyes and dark brown curls.

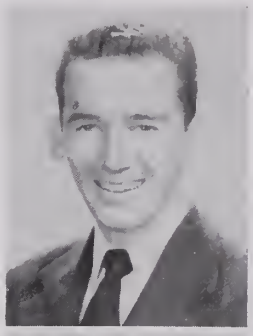

ERLE FREDRICH DORMAN, Jr.
"Fred"

A well liked boy is our Freddie,
And at work he's always ready

MARY LEE DULGHER

Mary's a fine and gentle lass,
We're glad she's numbered in our class.

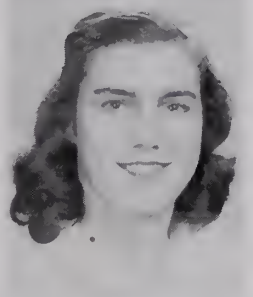

HENRIETTA CAROLYN DOW
"Henri"

A leader great is this girl named Dow,
In sports, clubs, or class,—she's the one who knows how.

AUDREY ELIZABETH ELLIS
"Cotton Top"

She's cute and gay, this blonde-haired miss,
A friend to all, that's our Ellis.

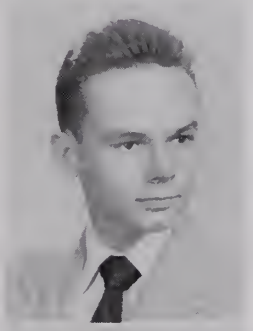

PHILLIPS MELVILLE DOWDING
"Dippy"

"Dippy", a peer of the sarcastic wits,
Doth seem to throw his fans into fits.

WILLIAM EARL FARRIS
"Billy"

A football hero and a really swell guy,
Our Billy's the pride of Wilson High.

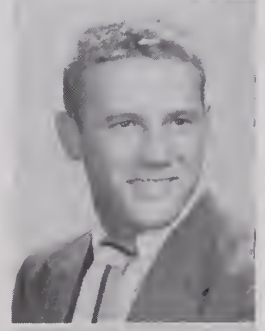

JOYCE ANITA DRAY

Joyce is one of the sweetest of girls,
And she's famous for her head of curls.

CLINTON FELTON
"Clint"

Clinton's at home on the baseball mound,
You'll find he can really get around.

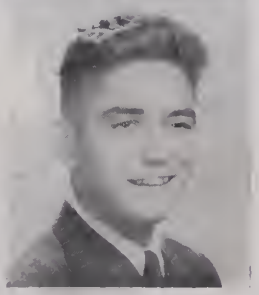

JIMMIE LOUISE FENDLEY
"Jimmy Lou"

This little girl with the "Angel Eyes"
Has brought forth many heart broken sighs.

INA MAE GILLIAM
"Shorty"

"Shorty" she's called, but she's one fine girl,
Her busy life keeps her in a whirl.

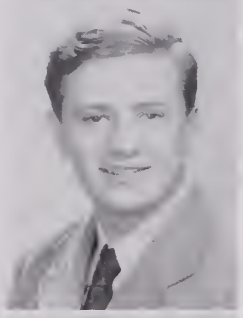

ALVIN FOREHAND
"Al"

Alvin's a man who is ready and willing,
Especially at things like lady-killing.

JEAN ELIZABETH GOODWIN
"Jeannie"

A merry heart, a mind that's keen,
A love for sports—yes, that's our Jean

ALVIN FORMAN
"Alvif"

Now some folks think he's wacky,
But he's really a nice boy, by cracky!

DOLORES THERESA GRECO
"Deegee"

Her grace, her poise, her mind so smart,
Insure Dolores a successful start.

THELMA JACQUELYN FRITSCH
"Jackie"

Fritsch, a cutie who's often quite fickle,
Has a special love for eating a dill pickle.

VAUGHN EMORY GREENE
"Bonnie"

Bonnie is smart and awfully sweet,
A girl like her is hard to beat.

ELEANOR ANN GARRIS

This little miss is always neat,
Quiet and gracious and very sweet.

MARILYN ROSE GREENFIELD
"Penny"

She is witty, as well as wise
And mischief sparkles in her eyes.

LEONARD GRIGGS
"Goose"

An enthusiastic lad is he,
Who'll be the success he wants to be.

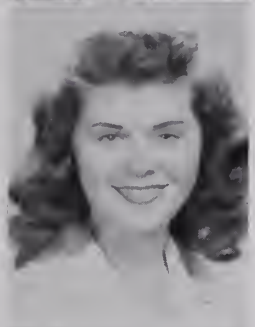

EDNA GRIMES
"Eddie"

Cute, sweet, brunette, and neat,
Edna Grimes is hard to beat.

LYNETTE KATHLEEN GUNNELL
"Nett"

A Tri-Hi-Y president and a cheerleader, too,
Any favor you ask, Lynette will cheerfully do.

JACQUELYN LEWIS HARRELL
"Lou"

This blonde-headed cutie,
Has never been snooty.

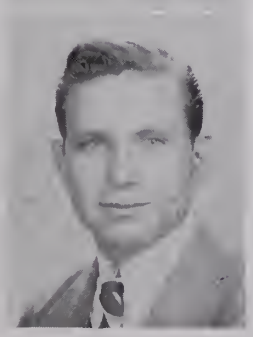

WILTON EUGENE HARRINGTON
"Beanie"

This boy called "Guy" is a real fine hand,
He's a valuable member of our band.

ROSE LORRAINE HOLLOWELL

An attractive girl who likes football,
As well as that player she meets in the hall.

JAMES EDWARD HAYTHE
"Cotton"

Cotton's a fast man to have on a team,
A sprinter in track, he can gather some steam.

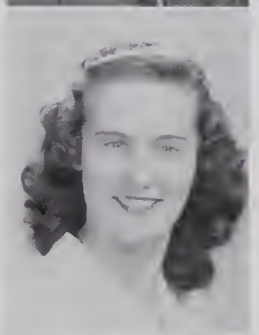

AUDREY ANN HOPKINS
"Gookey"

Audrey's considered one to admire,
She's one some firm will be lucky to hire.

FRANCES HUBBARD
"Frankie"

Frankie's a sport who's full of cheer,
She's also liked for she's so sincere.

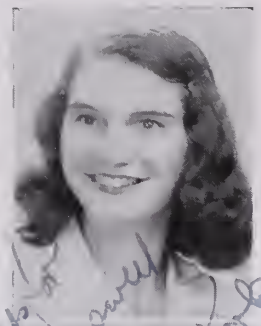

JANE SOMERS HUFFMAN
"Janie"

To our class Jane Huffman's really a treat,
For she's always cheerful and mighty sweet.

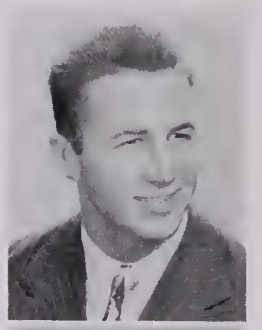

BURRELL JOHNSON
"Flash"

In the 100, Burrell disappears like a blur,
But to Margie he jumps and says, "Yes, sir."

ROBERT HENRY HUX
"Bob"

Three things Bobby likes best of all,
Talking, girls, and playing ball.

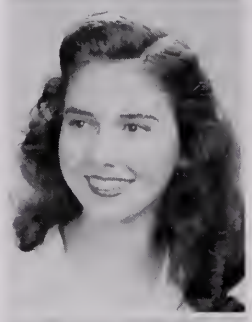

DELIA ERLENE JONES
"Jonesy"

A charming little lass is she
And what a pretty sight to see.

RENEE ERVA JACOBS
"Rainy"

Renee is witty and full of fun
She has a joke for everyone.

HELEN RAE JONES
"Shorty"

Tall, dark and alert is she,
Helen's a faithful worker, you'll see.

JACK JAMES
"Jesse"

Active in sports, especially baseball,
This happy "Creeker" is liked by all.

GERALD KAHAN
"Fizz"

Gerald's main interest at Wilson is track,
When it comes to fun, he's no "Sad Sack."

ROBERT EDWARD JAMES
"Bobby"

Trant's without Bobby is hard to conceive,
For he's always there, the last one to leave.

ELEANOR KANTER

Eleanor takes a lot of teasing
With a happy smile that's very pleasing.

"Best of everything to you"

MARY ELIZABETH KEY

Mary's one we usually see
At basketball games as she yells with glee.

ROBERT KIRBY
"Booby"

Your list of swell boys is incomplete
Without "Kirby" who's hard to beat.

JEWELL PAGE KIDD
"Kiddo"

Jewell always has a pleasant smile,
And she's one "Kidd" you'll find in style.

WESTON LESTER KLISE, JR.
"Potsy"

Potsy's well known to each basketball fan,
And as for his name—we call him "Van."

MARIAN JANE KIDD
"Kitty"

A winning smile and sparkling wit
Will make this dark-haired lass a hit.

EVELYN HARRIETT KRAMER
"Teeny"

"Teeny" is swell, just one of the best,
We'll miss her lots, along with the rest.

ALFRED SMITH KILPATRICK
"Al"

His friendly smile and his Irish wit
Have made this basketball star a hit.

JEAN LOIS LASSISTER

She's a cute little gal, and we know as well,
That during these years for four "Bobbies" she fell.

MARY ALICE KINSEY
"Pug"

Alice-in-Wonderland is she,
Smart, keen, and a bride to be.

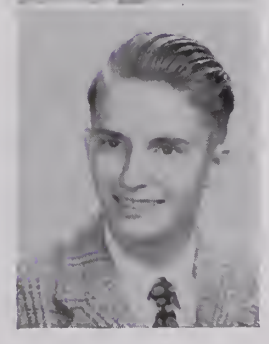

ROBERT LAUER
"Bob"

He's a quiet lad from Prentis Place,
With a happy smile and a pleasing face.

THEODORE STUART LAUER
"Ted"

Ted likes to play on the baseball team,
As an infielder Ted is on the beam.

FLO SONYA LEVINE

Pretty and dignified is she,
A sweeter lass there could not be.

ANNE ROWLETTE LAWRENCE

Our Anne is smart and of good cheer,
She's chosen nursing for her career.

ROBERT BARTON LEWIS, II
"Bob"

A fine young fellow who likes to draw,
In his ambition he'll go very far.

BETTY JANE LEE
"Honey"

Music is Betty's special theme,
But boys play a by-part in her dream.

PEGGY WAYLAND LINDAUER
"Peg"

Peggy is a girl, that is friendly to all,
As for work, she's strictly on the ball.

EILEEN ELIZABETH LEE
"Shorty"

"Shorty" is the name this gal's been given,
Except for her mouth you'd think she was hidden

MYRA JOY LIPMAN
"Mickie"

Myra's a New Yorker who likes to gab,
She has plenty of life—is never drab.

BILLY LEFFLER
"Lump"

Billy is a boy who's very smart,
Small in body, but great in heart.

VIRGINIA JEFFERESS LOVE
"Ginny"

Small in stature, but with interests wide,
Virginia likes clubs on the literary side.

FRANK MADIGAN

With a cheerful face that we rarely see frown,
Frank's the type that you can't pull down.

JULIA ANNE MANN
"Judy"

Another cute senior who's hard to beat,
Blonde hair, blue eyes, and naturally sweet

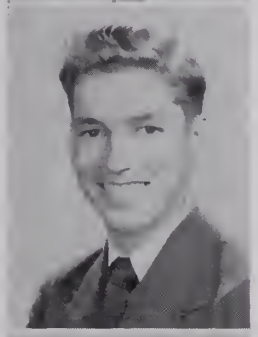

LESTER GORDON MARSHALL
"Bonie"

Gordon's a whiz at making good marks,
But he's also in on many big larks.

CLYDE RICHARD MARTIN

His main activity is with D. O.
But we see he's always on the go.

THOMAS HERTFORD MARTIN
"Tommy"

A boy who likes to breathe salt air,
Sea Scouting for Tommy is his big flair.

THOMAS A. MASON, Jr.
"Tom"

Although he's quiet, this guy is swell,
He's a thorough worker who does his job well

BILLY McAVOY
"Mac"

Mac's pretty quiet, but has plenty of zip,
His easy-going temperament's hard to whip.

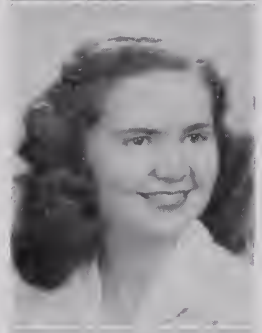

BETTY ANN McGAHEE
"Bet"

Each duty she performs with smiling heart,
Ungrudgingly she always does her part

ANN McNAIR
"Peachy"

For her sparkling eyes and her lovely hair,
There are none any better than Ann McNair.

MELVIN RAYMOND MEYERSON
"Mel"

Melvin's capable and willing to work,
He's never known his business to shirk.

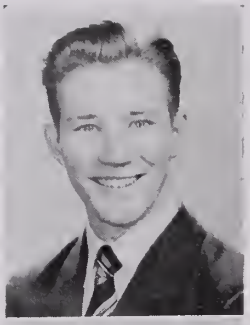

BERNARD B. MILLER
"Bernie"

Bernard's the boy with that great big smile,
You'll think he's swell after a very short while

ROBERT EMMET MOYNIHAN
"Bobby"

A small body with a fighting heart,
He's very ambitious and also smart.

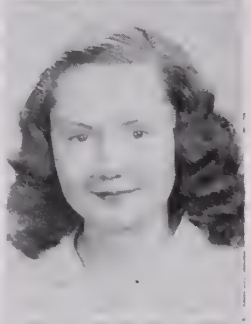

VIRGINIA LEE MILTIER
"Boots"

She's quiet, nice, and likes to read books,
Her neat appearance attracts many looks.

JEANETTE ROSLYN MUSSMAN
"Jeanie"

Jean's a brainy little lass,
Who rates high in our Senior Class.

ROBERT ALLEN MORRIS
"Bobby"

Robert Morris, whom we call "Bob,"
Is one hard worker, ever on the job.

CARROLL LEE MYERS, Jr.
"Boatman"

A champion skipper this boy is,
Though in classes he isn't exactly a whiz.

PAUL LARRY MOSS

Paul is bashful and quiet, too,
But he has the sense to pull him through.

MARY JULIETTE OAKLEY
"Judy"

Speaking to all in her warm friendly way,
Judy's a pleasure to see each day.

ELANOR AGNEW MOUNT
"Jersey"

She's a good sport and full of fun,
All her duties are willingly done.

JOSEPH WILLIAM O'BRIEN, Jr.
"Serpent"

Billy's our idea for a truly good sport,
An athlete of the finest sort.

VIRGINIA PABLO
"Baby"

To be a concert singer is her aim.
Wilson without her won't be the same.

EMILY IONA PETERS

Always smiling, with never a frown,
We know that Emily won't let us down.

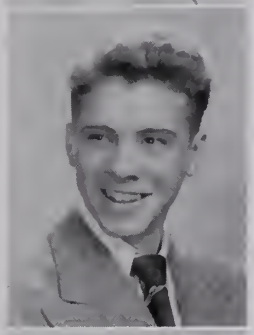

JOHN GERALD PARKER
"Jerry"

His winning smile and his crew-cut hair,
Distinguish Jerry everywhere

GERALD HERBERT PETOCK
"Jerry"

A resourceful manner and disposition merry,
These are the attributes of our friend, Jerry.

LINWOOD PARKER
"Juny"

Juny's really on the beam,
Especially playing on our football team.

EMILY MARIE PHILLIPS
"Cookie"

She came to Wilson in her Junior year,
But since that time has been active here.

BILLIE MARIE PEARCE
"Mop"

To many people she rates near the top,
This little girl whom many call "Mop."

DOROTHY VIRGINIA POETZ
"Dot"

She's unusually keen, you can believe it or not,
And you'll find that she will work a lot.

GEORGE WASHINGTON PENDERGRAFT, Jr.
"Whip"

A heart full of mirth and a love for the game.
A spirit sincere—all give George his fine name.

WILLIAM POWELL, Jr.
"Bill"

He's a fairly small boy, but has plenty of steam,
When he plays in the backfield of the Port Norfolk team.

BARBARA ANNE REARDON

Intermingled in this miss
Are qualities which just can't miss.

JOYCE ANN RICKETSON
"Jerce"

This "friendly" little lass,
Is considered by many the flirt of the class.

BETTY JANE REDFEARN
"Bet"

Betty Jane hasn't much to say,
But she's impressed us in her quiet way.

JESSE LEE RICKS
"Flea"

Jesse's slow, but sure and fine,
He tackles each job without a whine.

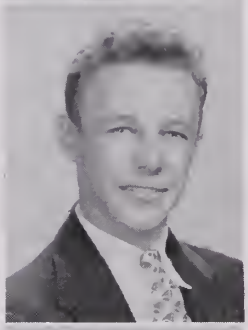

CARL RICHARDS

Carl Richards is one swell guy,
On his motor scooter he really can fly.

WILLIAM LESLIE ROBBINS
"Rover"

In geometry, Leslie would really shine,
He's a loyal friend whom we think very fine.

BARBARA ANN RICHARDSON

She's conscientious and cute as they come,
The kind of girl who can make things hum.

BETTY LOU ROBERSON

A cheerful lass is Betty Lou,
Always neat and ever true.

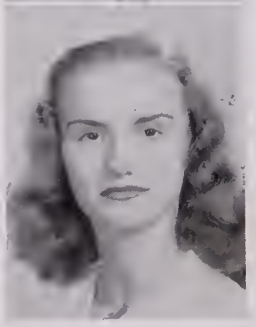

MARY ANNE RICHARDSON
"Sug"

Mary Anne, a blonde haired lass,
I'm sure you'll agree is A-1 class.

CLAYTON M. ROBERTSON
"Slots"

To be a boxer, he did once aspire,
Now he sits with his girl by the fire.

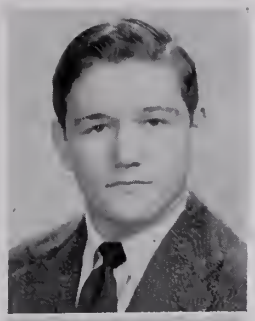

DONALD ELLIOTT ROBERTSON
"Lefty"

Without Lefty around there just isn't a game,
At pitching that rock he's made a great name.

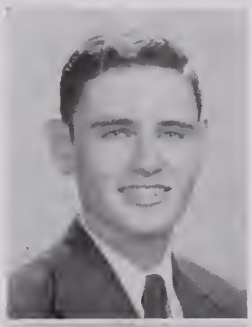

IRVIN SEIDMAN
"Irv"

We'll all agree that it's hard to find,
Many people that equal Irving in mind.

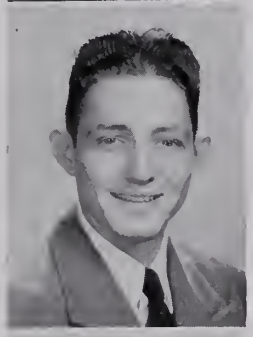

JOHN ROCK, Jr.
"Rockhead"

This Prentis Park lad and "Peg o' my Heart,"
Let not even a football keep them apart.

ANNE MARIE SHEA
"Shea"

This blue-eyed lass is always gay,
We know her best as just plain "Shea."

ROBERT K. ROPP
"Bobby"

An engineer he longs to be,
A good one, too, is our prophecy.

LOIS JEAN SHEARIN
"Jean"

She's one swell girl, you'll have to admit,
An all-round good sport we won't forget.

VERNON CECIL RUTTER, Jr.
"Vern"

Vernon's not one for sticking his neck out,
But we're told he really gets about.

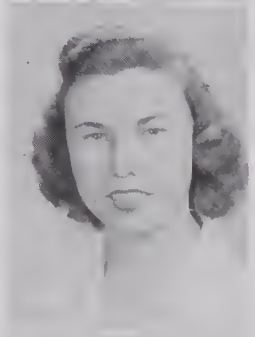

PEGGY LOU SHELTON
"Nene"

A smile for all, a greeting glad,
A lovable, jolly way she had.

BARBARA SANDERLIN
"Bebe"

Barbara is really one athletic gal,
A capable student and loyal pal.

DELORES SHORE
"Lazzie"

A cute little girl is this blond lass,
She always speaks to those who pass.

DORIS IRENE SIVERTSON

With a good book firmly in her hand
You'll find Doris dreaming of a distant land.

MEREDITH STEWART
"Murrie"

"Murrie" is one of the high school's sextet,
One of the best we've seen yet.

ALLEN THOMAS SMITH, Jr.
"Cat"

An ardent Newtowner is this boy called "Cat,"
He's a powerhouse with a baseball bat

ELSIE GERALDINE STRICKLAND
"Gerry"

Between two big jobs Gerry had to choose,
She gave up Hi-Y to edit the news.

MARY JO SMITH
"Mary Jo"

This cute little girl likes the latest styles,
She's also liked for her pleasing smiles.

JOAN SUFRIN
"Chubby"

Sweet and nice to everyone,
She's always known to be full of fun.

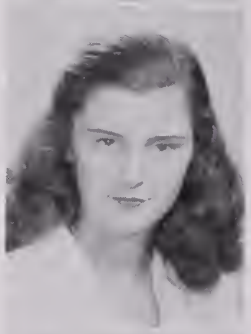

BETTY JANE STEPHENSON
"B. J."

Betty likes to read and sing,
These hobbies go before anything.

GENE SWINEY
"Swanee"

A comical lad is this boy, Gene,
At making jokes he's very keen.

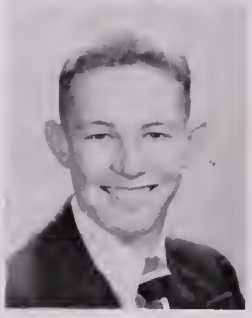

PARKS EDWARD STEPHENSON, Jr.
"Onion"

He is called by some "Onion," and by some "Red,"
On the basketball court, he towers over many a head.

JACQUELINE PAGE TAYLOR
"Jackie"

This red-haired girl who's afraid of the dark,
Goes around jabbering baby talk

BETTY JANE THORNTON

A cute and friendly lass is she
And she's really a talker, yes sir-ee.

ANNE LESSEL WALLACE
"Willis"

Anne isn't always making a fuss,
But her gracious smile means a lot to us.

ALFRED KYLE TUCK
"Al"

Alfred from Cradock came this year
And many fast friends has made while here.

HUGH HUTCHESON WALSH
"Skippy"

Skippy is president of his Hi-Y,
He is generally considered a popular guy.

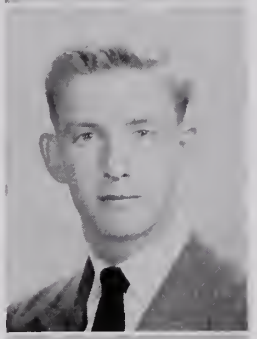

CHARLOTTE TWEED
"Charlotte"

A crackerjack worker is Charlotte Tweed,
She's the kind of person we really need.

ELIZABETH ANNE WARREN
"Libby"

She's full of giggles, fun, and joy,
Whoever gets her is a lucky boy.

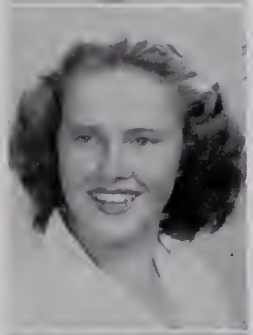

LEONE VAUGHAN
"Gopher"

Whenever you are lonely and blue,
Call on Leone, for she'll love to help you.

GLORIA NIKKOLE WHITE
"Nikkie"

Nikkie likes to "strut" with the band,
She's always here with a helping hand.

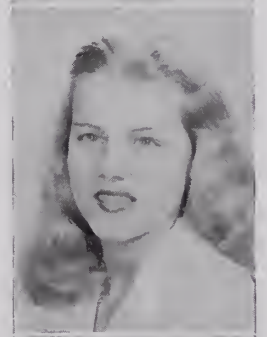

MARY WADFORD

Mary's heart to foreign parts does roam,
But she still is sweet to the folks at home.

VANCE C. WHITE, Jr.
"Buck"

Buck is the Park View boy's name,
By community football he has gained his fame

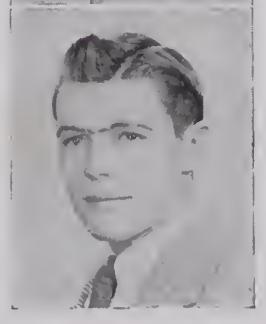

AUDREY WILEY

Dainty, petite,
Quiet and sweet.

CHARLES E. WILLETT
"The Farmer"

A good sense of humor and a love for play—
These typify Charles from out Prentis Park way.

BETTY ANN WILLIAMS

Betty's a tireless worker, its seems,
She's bringing some hope to her fondest dreams.

BETTIE JEAN WILLIAMS
"Bettie"

A lovely girl with eyes of blue,
Her many admirers think so, too.

BOYD LEE WILLIAMS, Jr.
"Sonny"

Boyd possesses a scientific mind;
He is also known to be very kind.

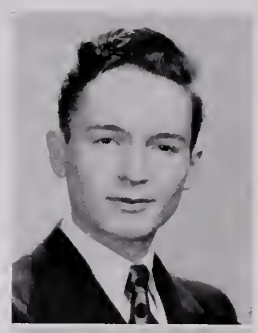

GRAYSON MARTIN WILLIAMS
"Pooky"

Grayson is rather a timid guy,
But an active member of Boys' Hi-Y.

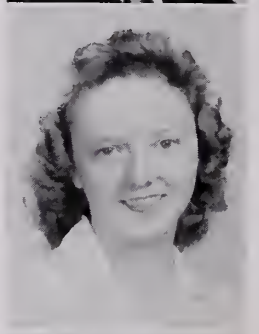

HELEN VIRGINIA WILLIAMS
"Jenny"

A nightingale with the utmost poise
And a manner as sweet as her lovely voice.

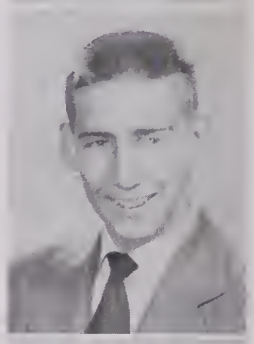

RUSSELL OWEN WILLIAMS
"Rusty"

He's not a handsome blonde or a ravishing brunette,
But when things are to be done, Rusty's there, you bet!

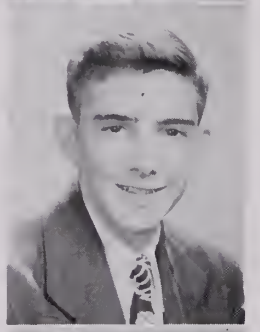

JOHN GODFREY WILLS
"Willis"

John has a very happy face,
And you'll find he's all right while playing third base.

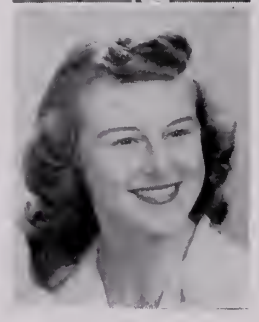

ANNE CAROLYN WOOD
"Anne"

Anne is a typical high school girl,
Who can really make that baton of hers twirl.

CATHERINE LOUISE WOOD
"Kitty"

This cute, blonde-haired, intelligent lass,
Is one of the most helpful in our class.

GENE MYRIAL WORRELL
"Gene"

Gene's a very steady girl,
Who's never bothered by life's whirl.

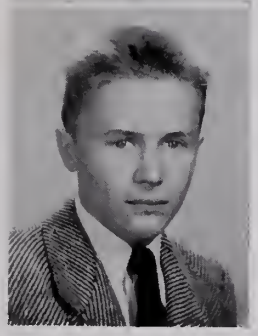

JOE FOLK ZOLL
"Joe"

Joe has the qualities that money can't buy,
Honesty, character, and ideals high.

SENIOR ACTIVITIES

··· FEBRUARY CLASS ···

LINDON ALEXANDER, 208 Park Road—Junior Hi-Y, Wilson Hi-Y.

ROBERT ANDERSON, 3409 Brighton Street.

LEO ANTONUCCI, 312 South Street—President of Home Room, Vice-President of Senior Class, President of Monogram Club, Varsity Basketball, Captain of Varsity Football, Track, Senior Class Play.

JOEL ATKINS, 2209 Des Moines Avenue—Veteran's Club, D. E. Club.

JACKIE BABB, 320 George Washington Highway—Biology Club, Home Ec. Club, Lunch Room Monitor, Glee Club, D. E. Club, D. O. Club, Mixed Chorus.

PHILIP BAILEY, 812 Fourth Street—Art Club, Track

IRENE BANKS—D. O. Club, Girls' Monogram and Officials' Club, Biology Club, Home Ec. Club, Glee Club, Pep Club

JESMA BARR, 337 Douglas Avenue—Art Club, Biology Club.

JEANNE BENTHALL, 1533 Leckie Street—Secretary Woodrow Wilson Junior Tri-Hi-Y, Woodrow Wilson Senior Tri-Hi-Y, Secretary-Treasurer Lanier Literary Society, Girls' Monogram and Officials' Club, Math Club Senior, Junior Representative and Associate Editor of *President*, Home Room President, House of Representatives, Shakespearean Club, Girls' Secretary-Treasurer of Senior Class, Senior Class Play.

ESTHER BENTON, 432 Columbia Street—Shakespearean Club, House of Representatives, Girls' Monogram and Officials' Club, Quill and Scroll, Assistant Business Manager of *Student*, Cheerleader '46 and '47, Woodrow Wilson Junior Tri-Hi-Y, Woodrow Wilson Senior Tri-Hi-Y, Annual Staff, Home Room President, Senior Class Play.

JIMMY CARTWRIGHT, 27 Jewell Avenue—Motion Picture Council.

BILLY CONKLIN, 65 Swanson Parkway—Motion Picture Council, Junior Hi-Y, Presidents' Hi-Y.

LAWRENCE CRABBE, Box 58, Churchland—Wsilon Hi-Y, Vice-President Home Room, Pan-American Club.

GRAHAM CRAWFORD, 1025 Eighth Street.

LORA CRESS, 1630 McDaniel Street—D. O. Club.

ART LEE DAVIES, 420 5th Street—Motion Picture Council, Band, Property Manager of Dramatic Club, Art Club.

RUPERT DAVIS, 320 Chautauqua Avenue—Student Pan-American League.

MARY DUDLEY, 405 Third Street—Biology Club, Lanier Literary Society.

LEON ENRICO, 416½ Second Street—Home Room President, Director of Traffic, Art Editor of Annual, Vice-President Art Club, Track, Editor-in-Chief of Annual, Band

FRED ESKIN, 713 High Street.

EDWARD FIELDS, 2019 Holladay Street—Art Club, Biology Club, School Chorus, Baseball, Football, Basketball Squad, Math Club.

JOHNNIE FLOYD, 632 Hamilton Avenue—President Biology Club, Baseball, Art Club, Monogram Club.

CHARLIE GARLAND, 900 Bay Street—Football, Veterans' Club.

BRAXTON GODBEY, B-20 Naval Hospital—Assistant Sports Editor of the Annual, Member of the Band, Pan-American League, Presidents' Hi-Y, Vice-President of Presidents' Junior Hi-Y, Basketball Team, Senior Class Play.

GWEN HITCHINGS, 1532 A Street—Secretary of Biology Club, Secretary of Girls' Monogram Club, Triangle Tri-Hi-Y, D. E. Club, Girls' Glee Club, Senior Class Play.

VIRGNIA HOLLAND, 68 Merrimae Road—Band, Shakespearean Club, Presidents' Junior Tri-Hi-Y, Latin Club.

SHIRLEY HORAN, 1014 Fifth Street—D. E. Club, Home Ec. Club.

BLANCHE HOWELL, 2129 Chestnut Street—French Club, D. E. Club.

WILLIAM HUBBARD, 728 Hamilton Avenue—Baseball, J. V. Basketball, Monogram Club

HASBROUCK HUGHES, 206 Court Street—Woodrow Wilson Hi-Y, President of Wilson Chorus, Treasurer of Senior Class, Student Pan-American League, Senior Class Play.

ROBERT HULCHER, 615 London Street—Veterans' Club.

HOWARD JACOBSON, 501 Hampton Place—Sports Staff of *Student*, Monogram Club, Varsity Baseball Manager, Varsity Basketball Manager, Varsity Football Manager, 4B Representative to Student Council, Intramural Basketball.

JIM JOHNSON, 1842 Columbus Avenue.

VERNA JONES, 122 Hill Avenue—D. O. Club, Lanier Literary Society.

SYLVIA KIDD, 708 Hamilton Avenue—Vice-President of Art Club, Public Service, Triangle Tri-Hi-Y, Art Editor of Annual, Lanier Literary Society.

JEAN KILMAN, 78 Swanson Parkway—Presidents' Tri-Hi-Y, House of Representatives, French Club, D. O. Club, Shakespearean Club.

MAURICE LAMB, 2109 Queen Street—Math Club, Camera Club, Art Club, Biology Club, Presidents' Hi-Y, Band, D. O. Club.

JACK LILIENTHAL, 512 Fayette Street—Art Club, Track.

DOROTHY LINDNER, 105 N. Fourth Avenue—Girls' Monogram Club, Biology Club, D. O. Club.

BETTY MALE, 2005 London Street—Biology Club, Pep Club, Girls' Chorus, D. E. Club, Math Club, Lanier Literary Society.

GORDON MASON, 434 Florida Avenue—Special Chorus, Boys' Quartet, Camera Club, D. E. Club, House of Represenatives.

THOMAS MOORE, 18 N. Elm Avenue—Chaplain of Junior Hi-Y, Presidents' Hi-Y, Biology Club, Art Club, President of D. E. Club, Band.

EDWIN MORRIS, 500 Webster Avenue—Art Club, Math Club.

GRACE ANN MUTTER, 900 Madison Street—Shakespearean Literary Society, Biology Club, Art Club, Latin Club, Lanier Literary Society, Senior Class Play.

GLORIA MYERS, 1024 B Street—Triangle Tri-Hi-Y, *Student* Staff, Biology Club, Shakespearean Club, Cheerleader, Art Club.

SENIOR ACTIVITIES—*Continued*

CHARLES OSTERKAMP, 1715 Charleston Avenue.

JACKIE OWENS, 1101 Ninth Street—Lee Literary Society, D. E. Club, Biology Club, Intramural Sports, Glee Club.

CLARA PADGETT, 947 North Street—D. E. Club, Home Economics Club.

ROGER PARKER, 2116 Des Moines Avenue—D. E. Club.

WILBUR PARKER—Wilson Hi-Y, Baseball.

DAVID POND, 4317 South Street—Monogram Club, Veterans' Club, Varsity Football, Senior Class Play.

WILLIAM PORTER, 426 Chautauqua Avenue—Veterans' Club, Monogram Club, Varsity Football, D. O. Club, House of Representatives, Preisdent of Presidents' Hi-Y.

GEORGIE PUGH, 1318 Leckie Street—Pep Club, Girls' Chorus, Shakespearean Club, Biology Club, Lanier Literary Society, Special Chorus, D. E. Club.

BETTY LOU REYNOLDS, 1717 Matthews Terrace—Treasurer of Girls' Monogram Club, Special Chorus, Mixed Chorus, Dramatic Club, Business Staff of *President*, Intramural Sports, Art Club, Senior Class Play.

AUDREY SAUNDERS, 2223 County Street—Lee Literary Society, Biology Club, Reporter of Home Economics Club, Math Club.

JACK SAWYER, 535 Fayette Street—Motion Picture Council.

BETTY SAWYER, 1602 Prentis Avenue.

BOBBY SHEFFIELD, 2205 Piedmont Avenue—D. O. Club.

SUE SMITH, 425 N. Elm Avenue—House of Representatives, 4A Representative to Student Council, President of Woodrow Wilson Junior Tri-Hi-Y, Vice-President of Junior Class, Shakespearean Club, President of Senior Class, Organization Editor of *President*, Intramural Sports, Corresponding Secretary of Woodrow Wilson Junior Tri-Hi-Y, Home Room President.

RUTH STALLINGS, 2503 Deep Creek Boulevard—Biology Club, Girls' Monogram and Officials' Club, Typist for *President*, Intramural Sports.

T. T. VINSON, 1743 Matthew Terrace—Junior Hi-Y, Woodrow Wilson Senior Hi-Y, Motion Picture Council, Art Club, Assistant Business Manager of *Student*.

JEAN WATSON—Home Economics Club, D. E. Club.

BETTY WEBB, 730 Hamilton Avenue—D. O. Club, Chorus, Pep Club, Nurses' Aid.

MARGARET WHITE, Bowers Hill—Girls' Monogram Club, Presidents' Junior Tri-Hi-Y, Triangle Tri-Hi-Y, Typist for *Student*, Typist for *President*, Biology Club, Lanier Liteary Society, Intramural Sports, Lee Literary Society, Lunch Room Assistant, Senior Class Play.

RICHARD WILBOURN, 1702 Prentis Avenue—Secretary of Wilson Hi-Y.

SONNY WILKINSON, 1815 Roanoke Avenue—D. O. Club.

BILLIE MARIE WOOD, 623 Riverview Avenue—Feature Editor of *The Student*, Presidents' Junior Tri-Hi-Y, Vice-President of Presidents' Tri-Hi-Y, 4B Representative to Student Council, Shakespearean Club, *The President*, French Club, Latin Club, Math Club, Quill and Scroll, Lanier Literary Society.

EDDIE YARBROUGH, 1110 A Street—Secretary of Veterans' Club, Secretary of Presidents' Hi-Y, Art Club, Secretary of Monogram Club, Varsity Club, Biology Club, Varsity Football, Baseball, Basketball, House of Represenatives, Treasurer of Veterans' Club.

ELEANOR ZIEGENHAIN, 420 Randolph Street—D. E. Club, Glee Club, Girls' Chorus.

··· JUNE CLASS ···

JOHN ACTON, Quarters 10 Naval Hospital—Junior Hi-Y, Student Pan-American League, Wilson Hi-Y, Track, Motion Picture Council, Boys' Monogram Club.

RICHARD ALEXANDER, 321 Fourth Street—Varsity Football, Varsity Baseball, Varsity Basketball, Monogram Club, Dramatic Club, Vice-President of Sophomore Class, Glee Club.

JAMES ALLEN, 1224 Des Moines Avenue—Presidents' Hi-Y, House of Representatives.

VIRGINIA ARALES, 311 Third Street—D. E. Club, Mixed Chorus, Girls' Chorus.

LARRY ARCESE, 2115 Camden Avenue—House of Representatives.

JUNE ATKINS, 510 Franklin Street—Wilson Junior Tri-Hi-Y, Wilson Senior Tri-Hi-Y, Math Club, Lanier Literary Society, Treasurer of Shakespearean Club, "Strictly Formal," Cheerleader.

BEVERLY AUSTIN, 1616 A Street—Junior Hi-Y, D. E. Club, Band.

KENNETH BABB, 1914 Parker Avenue—Presidents' Hi-Y, Football, Basketball, Track, Veterans' Club.

BEVERLEY BAILEY, 2108 Evergreen Place.

MARY BAILEY, 318 Lincoln Street—D. E. Club.

BEVERLY BAIN, 1910 Deep Creek Boulevard—Wilson Junior Hi-Y, Home Economics Club, Latin Club.

LARRY BARNES, 401 MacArthur Avenue—Biology Club, Pan-American League, *Student* Staff.

GERALDINE BEAUBIEN, 1710 Spratley Street—Shakespearean Club, Triangle Tri-Hi-Y, Pep Club, Dramatic Club, Lanier Literary Society.

RONALD BEAUBIEN, 1710 Spratley Street—Varsity Football, Monogram Club, Veterans' Club.

JACK BENZIE, 2 Montgomery Road—Football, Track, Wilson Hi-Y.

STEVE BERMAN, 424 King Street—House of Representatives, French Club, Concert Band.

JANIE BIGGS, 448 Wythe Street—Home Economics Club, Lanier Literary Society.

DAVID BLAKELY, 730 Webster Avenue—French Club.

PHYLLIS BLANCHARD, 258 Mt. Vernon Avenue—Secretary of Presidents' Junior Tri-Hi-Y, Wilson Tri-Hi-Y, Dramatic Club, Cheerleader, Latin Club, Math Club, Biology Club, French Club, Chorus, Intramural Sports.

JIMMY BLOUNT, 230 Barclay Avenue—Camera Club, Alexander Park Transfer.

CARL BONNER, 239 Carolina Avenue—Junior Hi-Y.

HOWARD BORUM, 81 Dale Homes—Varsity Football, Track, Monogram Club, President of Art Club, Home Room President, Junior Hi-Y, Treasurer of Junior Class.

SENIOR ACTIVITIES—*Continued*

ELEANOR BRADFORD, 447 Riverside Drive—Secretary of Freshman Class, Shakespearean Club, Wilson Junior Tri-Hi-Y, House of Representatives, Head Cheerleader, "Strictly Formal," Dramatic Club, Lanier Literary Society, Student Council, Secretary of Math Club, Corresponding Secretary of Wilson Tri-Hi-Y.

EDWARD BRISTOW, 2200 Queen Street—Baseball, Junior Hi-Y.

BARBARA BROHARD, 809 Riverview Avenue—Vice-President of Shakespearean Club, Chorus, Pan-American League, Lanier Literary Society, Wilson Junior Tri-Hi-Y, Secretary of Senior Class, Secretary of Presidents' Tri-Hi-Y, Debating Team, Math Club, Exchange Editor of *Student*, Quill and Scroll.

STEWART BROOME, 617 De Kalb Avenue—Camera Club, Alexander Park Transfer.

TOMMY BROUGHTON, 2310 Lansing Avenue—Editorial Staff of *The Student*, Band, Junior Hi-Y.

MARY ELEANOR BRUCE, 1043 Naval Avenue—Assistant Business Manager of *The President*, Group Leader and Business Manager of Dramatic Club, Wilson Tri-Hi-Y, Presidents' Junior Tri-Hi-Y, Lanier Literary Society, *Student* Staff, Latin Club, Shakespearean Club, Biology Club, Pep Club, Home Economics Club.

DIANE BULLOCK, 309 London Street—Home Economics Club, Girls' Chorus, Biology Club, Intramural Sports.

CHLOTILDE BURGESS, 515 South Street—Presidents' Tri-Hi-Y.

BARBARA BURKETT, 952 Naval Avenue—Secretary and Treasurer of Triangle Tri-Hi-Y, Majorette, *The President* Staff, Dramatic Club

NELLIE BYRNE, 2315 Piedmont Avenue—Assistant Art Editor of *The President*.

NOREEN CASKEY, 375 Dale Homes—Biology Club, Shakespearean Club, Latin Club, Girls' Monogram Club, Intramural Sports, Manager of Softball, Band, Math Club.

DAN CHERRY, 1745 Mathews Terrace—D. O. Club, Treasurer of Wilson Hi-Y.

ANNE CHESSON, 2204 High Street—D. O. Club, Triangle Tri-Hi-Y, Intramural Sports, Home Economics Club.

BARRON CLARK, 420 Webster Avenue—Vice-President of Latin Club, Chaplain of Junior Hi-Y, Wilson Hi-Y, Biology Club, Math Club.

EARL CLEMENTS, 333 Florida Avenue.

EDWARD COGGINS—Basketball, Football, President of French Club, Presidents' Hi-Y, Vice-President of Student Council, Biology Club.

JOAN SUE COHEN, 443 Riverside Drive—Biology Club, Pan-American League, Lanier Literary Society.

BILLY CONNER, 715 Franklin Court—D. O. Club.

ANNE COTTON, 1708 Holladay Street—Pan-American League, Biology Club, Pep Club

HOWARD COWAN, 403 Fifth Street—Varsity Football, Monogram Club, Art Club.

JOHN COX, 9 Dale Drive—Football, Basketball, Wilson Hi-Y.

BILLY CRAWFORD, 1025 Eighth Street—President of D. O. Club.

ALWYN CULPEPPER, R. F. D. 1, Box 206A—Wilson Hi-Y, Motion Picture Council, J. V. Football

VIRGINIA CULPEPPER, 108 MacArthur Avenue.

PAT DAVIES, 420 Fifth Street—Presidents' Junior Tri-Hi-Y, Vice-President, Secretary, and Treasurer of Band, Majorette, Triangle Tri-Hi-Y.

VIRGINIA LEE DAVIS, 506 Mount Vernon Avenue—Shakespearean Club, Biology Club, Presidents' Junior Tri-Hi-Y, Latin Club, Pep Club, Intramural Sports, Assistant Advertising Manager of *The Student*.

JUDY DE ARMOND, 437 Barclay Avenue—Math Club, Biology Club, Presidents' Tri-Hi-Y, Lanier Literary Society, French Club.

JOHN DE ATLEY, 334 Fayette Street—French Club, Camera Club, Biology Club

MILDRED DELK, 1040 Ann Street—D. E. Club, D. O. Club.

SAM DETTMER, 617 Sixth Street.

ROBIN DINZES, 918 Suburban Parkway

ETHEL DODD, 418½ County Street—Biology Club, Shakespearean Club, Lanier Literary Society, Intramural Sports, Nurses' Aide, Treasurer of Presidents' Tri-Hi-Y, Business Manager of *The President*, Choral Club, Special Chorus.

RICHARD DODD, 2010 Glasgow Street—French Club.

FRED DORMAN, 326 Florida Avenue—Presidents' Hi-Y.

HENRIETTA DOW, 303 North Street—Wilson Junior Tri-Hi-Y, Treasurer of Wilson Tri-Hi-Y, Girls' Sports Editor of *The President*, Intramural Sports, Girls' Monogram Club, Lunch Room Director of Student Council, Activities Board.

PHIL DOWDING, 201 Hatton Street—President of Junior Hi-Y, Sophomore Representative to Student Council, Director of Traffic, House of Representatives, Latin Club, French Club J. V. Basketball, Track, Vice-President of Wilson Hi-Y, Vice-President of Biology Club.

JOYCE DRAY, 2301 Richmond Avenue—Girls Monogram Club, Intramural Sports, Lanier Literary Society, Triangle Tri-Hi-Y.

ED DUKE, 445 Broad Street—Presidents' Hi-Y, Track Team, Football, Camera Club, Chorus, House of Representatives.

MARY LEE DULGHER, 93 Merrimac Road.

AUDREY ELLIS, 118 Dale Homes—Vice-President of Girls' Monogram Club, Presidents' Junior Tri-Hi-Y, Triangle Tri-Hi-Y, Intramural Sports, Reporter on *Student*, Publicity Manager.

BILLY FARRIS, 1612 Elm Avenue—Varsity Football, Baseball, Monogram Club, Student Council, Vice-President of Senior Class, President of Art Club.

CLINTON FELTON, 1421 Prentis Avenue—Varsity Baseball.

JIMMIE LOU FENDLEY, 1908 Prentis Avenue—Cheerleader, Wilson Junior Tri-Hi-Y, Secretary of Shakespearean Club, Dramatic Club, Lanier Literary Society, Special Chorus, Art Club, Girls' Chorus, Biology Club, Pep Club.

ALVIN FOREHAND, 1623 Prentis Avenue—Junior Hi-Y, Wilson Hi-Y, Camera Club, Pan-American Club, Business Manager of *The President*, Motion Picture Council, Biology Club, D. O. Club.

ALVIN FORMAN, 902 Fifth Street

SENIOR ACTIVITIES—*Continued*

JACKIE FRITSCH, 509 Greenwood Drive—Wilson Junior Tri-Hi-Y, Biology Club, Shakespearean Club, President of Latin Club, Lanier Literary Society, Math Club, Pep Club, Cheerleader, Intramural Sports, Editorial Staff of *The Student*.

ELEANOR GARRIS, 300 Fifth Street.

INA MAE GILLIAM, 2109 Staunton Avenue—Junior Hi-Y Club, Home Economics Club, Biology Club, D. E. Club.

JEAN GOODWIN 1527 Barron Street—Editorial Staff of *The President*, President of Girls' Monogram Club, Intramural Board, Triangle Tri-Hi-Y.

DOLORES GRECO, 400 S. Fourth Avenue.

BONNIE GREENE, Quarters M-6, N. N. Y.—Transfer from Cradock.

MARILYN GREENFIELD, 823 Dinwiddie Street—Pan-American League, French Club, Advertising Staff of *The Student*, Dramatic Club, Math Club, Biology Club, Art Club, Quill and Scroll, Pep Club, Lanier Literary Society.

LEONARD GRIGGS, 1141 B Street—Junior Hi-Y, Wilson Hi-Y, Vice-President of Pan-American League, Motion Picture Council, Math Club, Biology Club, Dramatic Club, *Student* Staff.

EDNA GRIMES, 211 De Kalb Avenue—House of Representatives, Presidents' Tri-Hi-Y, Lanier Literary Society, Art Club, Pep Club.

LYNETTE GUNNELL, 2107 Leekie Street—Dramatic Club, School Chorus, Biology Club, Corresponding Secretary of Presidents' Junior Tri-Hi-Y, Vice-President of Latin Club, Math Club, President of Wilson Tri-Hi-Y, Cheerleader, Circulation Manager of *The President*.

JACKIE HARRELL, 2217 Lincoln Street—Wilson Junior Tri-Hi-Y, Secretary of Junior Class, Presidents' Tri-Hi-Y, Lanier Literary Society, Art Club, Pep Club.

EUGENE HARRINGTON, 755 Broad Street—Drum Major of Band, Presidents' Hi-Y.

CAROL HAYES, 1615 Charleston Avenue—Treasurer of Tri-Hi-Y, House of Representatives, Wilson Junior Tri-Hi-Y, Lanier Literary Society, Dramatic Club.

JAMES HAYTHE, 605 Fourth Street—Track Team, Assistant in Public Service.

WIRT HODSDEN, 154 Florida Avenue.

LORAINE HOLLOWELL, 2308 Parker Avenue—Girls' Monogram Club, Intramural Sports, Presidents' Tri-Hi-Y.

AUDREY HOPKINS, 1800 Halifax Street.

FRANCES HUBBARD, 206 Pocahontas Street—Girls' Monogram Club.

JANE HUFFMAN, 440 Old Suffolk Boulevard—Wilson Junior Tri-Hi-Y, Wilson Tri-Hi-Y, Latin Club, Math Club, Lanier Literary Society, Dramatic Club, Cheerleader.

BOBBY HUX, 335 Douglas Avenue—Math Club, Basketball, Football, Presidents' Hi-Y, Latin Club, Dramatic Club.

RENEE JACOBS, 317 Western Branch Boulevard.

JACK JAMES, 2224 King Street—Baseball, Art Club.

BOBBY JAMES, 209 Court Street—Cheerleader, Junior Hi-Y, Wilson Hi-Y, Vice-President of Dramatic Club, Math Club, "Double Date," "And Came the Spring," "Strictly Formal."

BURRELL JOHNSON, 1616 Elm Avenue—Track, Football, Treasurer of Art Club, Treasurer of Monogram Club, Spanish Club, House of Representatives, Dramatic Club.

DELIA JONES, 3102 Henry Street—Quill and Scroll, D. E. Club, Reporter and Assistant News Editor of *The Student*.

HELEN JONES, 719 Fourth Street—Latin Club, French Club, Reporter and News Editor of *The Student*, Intramural Sports.

GERALD KAHAN, 86 Decatur Street—Track Manager, Camera Club, French Club, Biology Club.

MARY KEY, 816 Edwards Road—D. E. Club.

ELEANOR KANTER, 403 Grayson Street—French Club.

JEWELL KIDD, 556 Maryland Avenue—House of Representatives, Biology Club, Presidents' Junior Tri-Hi-Y, Triangle Tri-Hi-Y, Latin Club, Math Club, French Club.

MARIAN KIDD, 513 South Street—French Club, Home Economics Club, Girls' Monogram Club, President of Triangle Tri-Hi-Y, Pan-American League, Intramural Sports.

AL KILPATRICK, 210 Lincoln Street—Varsity Basketball, Varsity Baseball, Sports Editor of *The President*, Art Club, Monogram Club.

ALICE KINSEY, 615 South Street—French Club, Latin Club, Biology Club, Lanier Literary Society, Math Club, Presidents' Tri-Hi-Y.

ROBERT KIRBY, 413 N. Seventh Avenue—French Club, Wilson Hi-Y.

WESTON KLISE, 440 Maryland Avenue—President of Junior Class, President of Senior Class, Treasurer of Presidents' Hi-Y, Vice-President of Monogram Club, Vice-President of Art Club, Varsity Baseball, Varsity Football, Varsity Basketball, House of Representatives.

EVELYN KRAMER, 433 Jefferson Street—Home Economics Club, *The Student*, Presidents' Tri-Hi-Y, Lanier Literary Society.

AUBREY LANE, 170 Seaboard Avenue—Band.

JEAN LASSITER, 1109 Camden Avenue—Latin Club, Art Club, Choir, Presidents' Tri-Hi-Y.

ROBERT LAUER, 1712 Prentis Avenue.

TED LAUER, 1712 Prentis Avenue—Baseball.

ANN LAWRENCE, 512 N. First Avenue—Junior Tri-Hi-Y, *Student* Staff, Latin Club, Shakespearean Club.

BETTY JEAN LEE, 1916 Prentis Avenue—Special Chorus, Glee Club.

EILEEN LEE, 1413 Maple Avenue—Biology Club, Lanier Literary Society, Pep Club, Triangle Tri-Hi-Y.

BILLY LEFFLER, 1135 Elm Avenue.

SONJA LEVINE, 600 Washington Street—Pan-American League, Secretary of French Club, Math Club, Dramatic Club, *The Student*, Lanier Literary Society, Quill and Scroll

BOBBIE LEWIS, 1026 North Street—Wilson Junior Hi-Y.

PEGGY LINDAUER, 1 Chippewa Trail—Presidents' Junior Tri-Hi-Y, Pan-American League, Home Room President, Business Staff of *The Student*, President of Presidents' Tri-Hi-Y, Pep Club, House of Representatives, Dramatic Club, Lanier Literary Society.

SENIOR ACTIVITIES—*Continued*

MYRA LIPMAN, 9 Suburban Circle—*Student* Staff, Chorus, Prose Reader, Pan-American League, Math Club, Dramatic Club, Lanier Literary Society, Intramural Sports.

VIRGINIA LOVE, 161 Maryland Avenue—President of Shakespearean Club, Math Club, Biology Club, Dramatic Club, Wilson Junior Tri-Hi-Y, Presidents' Tri-Hi-Y, President of Lanier Literary Society, Special Chorus, Pan-American League.

FRANK MADIGAN, 99 Oregon Avenue—Varsity Football, Track, Presidents' Hi-Y, Representative to Old Dominion Boys' State, Monogram Club, Assistant Art Editor of *The President*.

JULIA ANNE MANN, 103 Dale Drive—Band, Presidents' Tri-Hi-Y, Vice-President of Tri-Hi-Y, Intramural Board, Girls' Monogram Club, Business Staff of *The President*, Manager of Badminton team.

GORDON MARSHALL, 4714 High Street—Associate Editor of *The President*, House of Representatives, Band, Wilson Hi-Y, Latin Club, Math Club.

CLYDE MARTIN, 543 Florida Avenue—D. O. Club.

THOMAS MARTIN, 727 Broad Street—Art Club, Glee Club.

TOM MASON, 732 Park Avenue—Biology Club, President of Math Club, Stage Manager of Dramatic Club, Director of Public Service for Student Council, Activities Board, Annual Staff.

BILLY McAVOY, 1825 Piedmont Avenue—Presidents' Hi-Y, Veterans' Club.

CHARLES McDOWELL, 59 Cambridge Street—Veterans' Club, D. O. Club.

BETTY ANN McGAHEE, 2008 Leckie Street—Secretary of Dramatic Club, Biology Club, Triangle Tri-Hi-Y, Assistant Organizations Editor of *The President*, Pan-American League.

CHARLES McKAY, 102 Mt. Vernon Avenue.

ANNE McNAIR, 261 Dale Homes—Triangle Tri-Hi-Y, Wilson Junior Tri-Hi-Y.

MELVIN MEYERSON, 3522 County Street—Band, Orchestra, Motion Picture Council, Quill and Scroll, Advertising Manager of *The President*, Advertising Manager of *The Student*, Biology Club, Latin Club, Math Club, Track, Boys' Prose Reading.

BERNARD MILLER, 309 Glasgow Street—Junior Hi-Y, Motion Picture Council.

VIRGINIA MILTIER, 248 Mt. Vernon Avenue—Pan American League.

BOBBY MORRIS, 204 Fourth Street—House of Representatives, French Club, Math Club, Biology Club, Assistant Director of Band.

PAUL MOSS, 140 S. Elm Avenue—Presidents' Hi-Y, Motion Picture Council, Biology Club, Latin Club, Math Club.

ELEANOR MOUNT, 1428 Prentis Avenue—Secretary of Triangle Tri-Hi-Y, Reporter for *The Student*, French Club, Intramural Sports.

BOBBY MOYNIHAN, 410 Harrison Street—Basketball.

HAROLD MULLINS, 1707 High Street—Hi-Y Club, Latin Club.

JEANETTE MUSSMAN—Pan-American League, Dramatic Club, Reporter and Assistant Feature Editor on *The Student*, Math Club, Shakespearean Club, Quill and Scroll, Lanier Literary Society.

CARROL MYERS, 20 Hatton Street—House of Representatives.

JUDY OAKLEY, 420 Maryland Avenue—Presidents' Junior Tri-Hi-Y, Wilson Tri-Hi-Y, Math Club, Biology Club, French Club.

BILLY O'BRIEN, 930 North Street—Football, Basketball, Track, Monogram Club, Wilson Hi-Y, Assistant Sports Editor of *The President*, Captain of Varsity Basketball.

VIRGINIA PABLO, 211 Court Street—Wilson Chorus, Dramatic Club, Lanier Literary Society.

EDWARD PARIS, 9 Jenkins Place—Basketball, Hi-Y.

JERRY PARKER, 414 Chautauqua Avenue—Presidents' Hi-Y, President of Biology Club, D. O. Club.

LINWOOD PARKER—Monogram Club, Football, Veterans' Club, Track.

BILLIE PEARCE, 901 Holladay Street—Biology Club, Girls' Chorus, Victory Chorus.

GEORGE PENDERGRAFT, 1407 Charleston Avenue—Presidents' Hi-Y, Varsity Football, Varsity Basketball, Varsity Track, Monogram Club, Assistant Sports Editor of *The President*.

EMILY PETERS, 1615 High Street—Intramural Sports

GERALD PETOCK, 902 Dinwiddie Street—Advertising Manager and Business Manager of *The President*, Quill and Scroll, Dramatic Club, Math Club.

EMILY PHILLIPS—Dramatic Club, Triangle Tri-Hi-Y, Monogram Club, Glee Club, Home Economics Club, French Club, Pep Club, *The Student*.

DOROTHY POETZ—Triangle Tri-Hi-Y, Treasurer of Latin Club, Business Staff of *The President*.

BILLY POWELL, 19 Byers Avenue—Art Club.

BARBARA REARDON, 2006 Holladay Street—Pan-American League, Reporter on *The Student*, Intramural Sports, Girls' Monogram Club, Quill and Scroll.

BETTY JANE REDFEARN, 3508 Nelson Street—Latin Club, Math Club.

CARL RICHARDS, 91 Wyoming Avenue—Home Room President, House of Representatives.

BARBARA ANN RICHARDSON—310 Fifth Street—Lunch Room Assistant, House of Representatives.

MARY ANNE RICHARDSON, 225 Fourth Street—Biology Club, Tri-Hi-Y, Triangle.

JOYCE RICKETSON, 12 Morris Avenue—Math Club, Lanier Literary Society, Pan-American League, Wilson Tri-Hi-Y, Biology Club.

JESSE RICKS, 7 Temple Court—Math Club, Biology Club, Secretary of Wilson Hi-Y, Monogram Club, Assistant Sports Editor of *The Student*, Director of Publicity for Student Council, Basketball, Football, Track.

LESLIE ROBBINS, 120 N. Ninth Avenue—Camera Club, School Chorus.

B. L. ROBERTSON, 807 Emmett Street—Math Club, Latin Club, Biology Club, Dramatic Club, School Chorus, Lanier Literary Society, Pep Club.

CLAYTON ROBERTSON, 1630 Parker Avenue—Junior Hi-Y, Wilson Hi-Y, Secretary of Presidents' Hi-Y, Stage Crew, Sergeant-at-arms of Art Club.

SENIOR ACTIVITIES—*Continued*

DONALD ROBERTSON, 3508 Hartford Street—Varsity Baseball, Wilson Hi-Y, Monogram Club, Basketball, Art Club.

JOHN ROCK—House of Representatives, Baseball, Football, Art Club, Monogram Club.

BOBBY ROPP, 41 Dale Drive—Presidents' Hi-Y, Pan-American League, Motion Picture Council, Biology Club.

VERNON RUTTER, 1608 County Street—D. O. Club, Veterans' Club.

BARBARA SANDERLIN, Waterview Apartments 0-1—Math Club, Latin Club, Lanier Literary Society, Girls' Monogram Club, Intramural Sports, Presidents' Tri-Hi-Y, Mixed Chours.

IRVING SEIDMAN, 10 Rogers Place—Biology Club, French Club, Band, Boys' Sports Editor of *The Student*, Associate Editor of *The President*, Treasurer of Senior Class, Debating team, Quill and Scroll.

ANNE SHEA, 26 Culpepper Street—Girls' Monogram Club, Pep Club.

JEAN SHEARIN, 211 Broad Street—House of Representatives, President of Presidents' Junior Tri-Hi-Y, Biology Club, French Club, Treasurer of Math Club, Business Staff of *The President*, Wilson Tri-Hi-Y.

PEGGY LOU SHELTON, 230 Broad Street—Secretary of Home Room, Wilson Junior Tri-Hi-Y, French Club, President of Dramatic Club, Vice-President of Wilson Tri-Hi-Y, Secretary of Activities Board, *Student* Staff.

DELORES SHORE, 517 Fifth Street—Wilson Junior Tri-Hi-Y, Presidents' Tri-Hi-Y.

DORIS SIVERTSON, 1324 Charleston Avenue.

THOMAS SMITH, 1113 Dinwiddie Street—Baseball, Monogram Club, Typist on *The President*, House of Representatives.

MARY JO SMITH, 3205 Lincoln Street—Presidents' Tri-Hi-Y.

CARLTON SPENCE, 425 Nelson Street—Football, Sextette.

BETTY JANE STEPHENSON, 908 Court Street—Sextette, Mixed Chorus, Special Chorus.

PARKS STEPHENSON, 124 N. Ninth Avenue—French Club, Math Club, Art Club, Chorus, Basketball.

MEREDITH STEWART, 713 Riverview Avenue—Biology Club, Wilson Junior Tri-Hi-Y, Presidents' Tri-Hi-Y, Vice-President of French Club, Shakespearean Club, Girls' Sports Editor of *The Student*, Dramatic Club, Sextette, Chorus.

GERALDINE STRICKLAND, 803 Madison Street—Quill and Scroll, Dramatic Club, Biology Club, Pan-American League, Reporter, Associate Editor and Editor-in-Chief of *The Student*, Treasurer of Presidents' Tri-Hi-Y.

JOAN SUFRIN, 88 Decatur Street—Biology Club, Union Nurses' Aide.

GENE SWINEY, 214 Charles Avenue—Student Pan-American League.

EDDIE TANNER, 1729 Bradford Terrace—Football, Basketball, Track, Monogram Club.

JACKIE TAYLOR, 835 Riverview Avenue—Dramatic Club, D. E. Club.

BETTY JANE THORNTON, 2614 North Street—D. E. Club.

ALFRED TUCK, 206 Pinners Avenue—Band.

CHARLOTTE TWEED, 409 N. Sixth Avenue—Secretary of Wilson Tri-Hi-Y, Presidents' Junior Tri-Hi-Y, Associate Editor of *The President*, President of Pan-American League, Biology Club, Math Club, School Chorus, Dramatic Club.

LEONE VAUGHAN, 43 Loxley Road—Art Club, Girls' Monogram Club, Intramural Sports, Manager of Volleyball, Dramatic Club, Intramural Board, Triangle Tri-Hi-Y.

MARY WADFORD, 604 Washington Street—Latin Club, Biology Club, Dramatic Club.

ANNE WALLACE, 426 N. Seventh Avenue—Biology Club, Typist for *The Student*, Typist for *The President*, Wilson Tri-Hi-Y, Pep Club, Typist for the Student Council, House of Representatives, Dramatic Club.

LIBBY WARREN, 700 Washington Street—Dramatic Club, Substitute Cheerleader, Pan-American League, Biology Club, Pep Cluh, Wilson Junior Tri-Hi-Y, Wilson Tri-Hi-Y, Lanier Literary Society, Shakespearean Club.

BETTY WEBB, 730 Hamilton Avenue—D. O. Club, Chorus, Pep Club, Nurses' Aide.

NIKKIE WHITE, 123 Hatton Street—Pan-American League, Pep Club, Biology Club, Dramatic Club, Majorette

VANCE WHITE, 1016 Bay Street—Junior Hi-Y, D. E. Club, Wilson Hi-Y.

AUDREY WILEY, 1913 Nashville Avenue—Girls' Monogram Cluh, Triangle Tri-Hi-Y, D. E. Club.

CHARLES WILLETT, 1908 Des Moines Avenue—Biology Club, Band, Pan-American League.

BETTY ANN WILLIAMS, 423 Lincoln Street.

HUGH WALSH, 537 N. Elm Avenue—Secretary of Boys' Junior Hi-Y, House of Representatives, D. E. Club, Latin Club, Dramatic Cluh, Cheerleader, Varsity Football, President of Wilson Hi-Y, "Ghost of the Show."

BETTY JEAN WILLIMAS, 2125 Jefferson Street—Lanier Literary Society, Glee Club, Special Chorus, Biology Club, Dramatic Club, Pep Club, Presidents' Tri-Hi-Y, Pan-American League.

BOYD WILLIAMS, 421 Lincoln Street.

GRAYSON WILLIAMS, 720 Park Avenue—Pan-American League, Junior Hi-Y, Wilson Hi-Y.

VIRGINIA WILLIAMS, 1915 Parker Avenue—Girls' Sextette, Wilson Tri-Hi-Y, French Club, School Choir, Lanier Literary Society.

RUSSELL WILLIAMS, 1310 Prentis Avenue—Motion Picture Council, Junior Hi-Y, Treasurer of Wilson Hi-Y, President of the Student Council, Advertising Staff of *The President*

JOHN WILLS, 3806 Duke Street.

ANNE WOOD, 449 Mt. Vernon Avenue—Vice-President of Presidents' Junior Tri-Hi-Y, French Club, Majorette, Biology Club, Wilson Tri-Hi-Y, Dramatic Club.

CATHERINE WOOD, 89 Merrimac Road

GENE WORRELL, 11 Essex Street—Lanier Literary Society, Biology Club, Pep Club, Special Chorus, Glee Club, D. E. Club.

JOE ZOLL, 4 Park Place—Pan-American League.

Last Will and Testament

We, the most outstanding graduating class of W. W. H. S., being of sound mind and body, (in our own opinion) do hereby devise and bequeath to the undergraduates some of our superlative qualities:

To Miss Eleanor Dashiell we leave our love and thanks.

To Peggy Sykes we leave Eleanor Bradford's looks.

To Shirley Barber we leave Marian Kidd's vivacity.

To Eugene Lanning we leave David Pond's way with the girls.

To Bobby Green we leave Howard Borum's ambition.

To Joan Brohard we leave Tom Mason's dignity.

To "Ike" McDowell we leave Eleanor Bruce's height.

To Dick Alexander we leave Steve Berman's brains.

To Virginia Baggarley we leave Clinton Felton's quietness.

To Miss Rodes we leave Gary Cross.

To Miss Rice we leave our appreciation and sorrow that so many of her "boys" are going with us.

To the undergraduates we leave our over-all brilliance.

To the trophy case we leave the first football trophy in twenty years.

To the entire faculty we leave our love, thanks, and a bottle of aspirin for all they have done for us.

To the Freshmen we leave our experience with our hopes that they don't make our mistakes again.

To W. W. H. S. we pledge our love and loyalty for all the rest of our lives.

We leave our thanks, love, and experience for you, but we take our memories with us.

Irving Seidman

Witnessed by:
Barbara Brohard

JUNIORS

Our Adviser

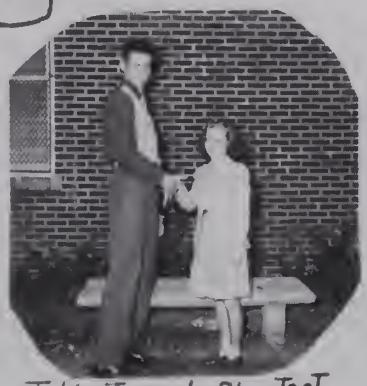

Tallest and Shortest

Pretty dial, isn't it

Ralph Cowan --- President
nancy Sue Kremer --- Vice President
Jesse Lee Hodges --- Secretary
Jean Davis --- Girls' Treasurer
Bubby McDonnell --- Boys' Treasurer
Miss Pauline Arthurs --- Adviser

JUNIOR CLASS OFFICERS

Strolling

Good To The Last drop

Let's Go

4A's

3B's

SOPHOMORES

Late Again, Ann?

Our Adviser —
MRS. NEWCOMB

Smile at the Birdie!

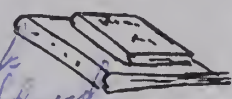

"Tenshun!!"

Our Officers
President — Bill Savage
Vice-President — Eleanor Story
Secretary — Eileen O'Brien
Treasurer — Clifton Rutter

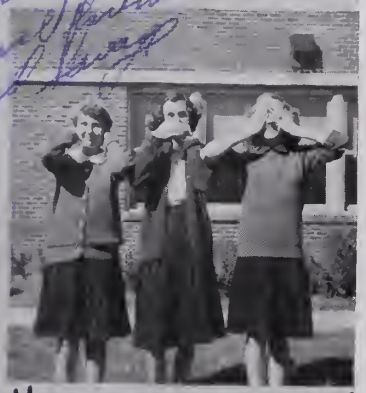

Hear, speak, or see No evil

You Tell 'em, Libby!

1950

Use Pepsodent Twice
A Day

She's Too fat for me!

Best of luck
to a grand
guy.
May

3A's

2B's

Best of luck
to a swell
spanish student
Sherwood
Howell

Miss Wright
Class Advisor

The Angels

Joyce, Alice, Carl, + Noel
Class Officers

Best of luck
to a swell
swell, gang
"Charlene".

Lassies & Lads

Caveman Tribble

The Imps

Don't Look At Me
In That Tone Of Voic

2A's

1B's

LIBRARY

SOME CLASS SHOTS

MR. BURGESS EXPLAINS-

30 WORDS PER. MINUTE

A STUDY IN — ?

$N_2 + 3H_2 \rightarrow 2NH_3$

JUMPING JACKS

UM-M-M-

BITSY likes his JOB

THAT 6TH PERIOD ANNUAL STUDY

BECK'S IDEA OF GEOMETRY

CLUBS
By Sylvia Kidd

Activities Board

OFFICERS

Mr. Paul E. Brown	*Chairman*
Peggy Lou Shelton	*Secretary*
Miss Elizabeth Culpepper	*Treasurer*

MEMBERS

Mrs. Louise Fontaine	Barbara Brohard
Miss Charlotte Avery	Peggy Lou Shelton
Mr. Lysle Padden	Tom Mason
Miss Pauline Arthurs	Max Weinberg
Mr. Ernest A. Wild	Hugh Walsh
Miss Elizabeth Culpepper	Russell Williams
Mr. Paul E. Brown	

The purpose of the Activities Board is to encourage 100 per cent participation in school activities, and to provide a definite amount of money, which may be determined in advance, to provide budgets for the several organizations, to plan a well balanced program of entertainment and recreation for the whole student body.

This year members of the Activities Board were admitted to football, basketball, and baseball games. Distributed to them were copies of *The Student*, and admission to two Dramatic Club plays was given. Despite the shortage of facilities the Activities Association has had a very successful year.

The Art Club

OFFICERS

Howard Borum	*President*
Sylvia Kidd	*Vice-President*
Ralph Cowan	*Secretary*
Leon Enrico	*Treasurer*
Bobbie Lewis	*Sergeant-at-Arms*
Dick Brammer	*Publicity*
Miss Polly Arthurs	*Adviser*

The purpose of the Art Club is to create appreciation of art in every day living —and to promote art expression in the various mediums by the students.

The D. E. Club

OFFICERS

Edward Paris	*President*
Betty Male	*Secretary*
Clara Padgett	*Treasurer*

Club Motto: "Study to show thyself approved unto God, a workman that needeth not be ashamed."

The purpose of the club is to foster a deeper feeling of the civic, moral, and social responsibilities of the business to society, and to engender a healthy respect for vocational education.

MEMBERS

Robert Anderson
Bart Arcese
Joel Atkins
Beverly Baily
Betty Cherry
Lenoard Coil
William Dewberry
Bobby Dixon
Ina Mae Gilliam
Shirley Hines
Thelma Holland
Shirley Horan
Blanche Howell
Delia Jones
Onalova Jones
Mary Key

MEMBERS

Jean Kilman
Betty Male
Gordon Mason
Joan McManus
Jackie Owens
Clara Padgett
Edward Paris
Georgie Pugh
Delores Shore
Jackie Taylor
Betty Thornton
Jean Watson
Audrey Wiley
Gene Worrell
Grayson Williams
T. T. Vinson

D. O. Club

OFFICERS

Billy Crawford	*President*
Bobby Sheffield	*Vice-President*
Gloria Myers	*Secretary*
Sonny Wilkinson	*Treasurer*

MEMBERS

Dan Cherry
Alvin Forehand
Bob Rodriguez
Vernon Rutter
Charles McDowell
Billy Conner
Bobby Sheffield
Sonny Wilkinson
Ray Wright
Bill Crawford
Kenneth Griffith
Bobby McNeal
Alma Theimer
Anne Chesson
Gloria Myers
Irene Banks
Verna Jones
Dot Lindner

Lanier Literary Society

OFFICERS

Virginia Love	*President*
Jackie Harrell	*Vice-President*
Jeanne Benthall	*Secretary-Treasurer*
Libby Warren	*Reporter*
Miss Louise Mays	*Adviser*

The object of this club shall be: The promotion of those things which enrich the mind and create a fuller life; namely, culture and social activity.

MEMBERS

June Atkins
Shirley Barber
Gerry Beaubein
Jeanne Benthall
Janie Biggs
Eleanor Bradford
Barbara Brohard
Joan Broyles
Eleanor Bruce
Anne Chesson
Joan Sue Cohen
Anne Cotton
Jean Davis
Virginia Davis
Judy De Armond
Ethel Dodd
Mary Elizabeth dudley
Marilyn Ewell
Jimmie Lou Fendley
Jackie Fritch
Eleanor Garris
Jean Green
Marilyn Greenfield
Edna Grimes

Jackie Harrell
Carol Hayes
Jessie Lee Hodges
Virginia Holland
Jane Huffman
Jean Hutcheson
Nellie Jean Keesee
Sylvia Kidd
Jean Kilman
Alice Kinsey
Evelyn Kramer
Eileen Lee
Sonya Levine
Peggy Lindauer
Virginia Love
Ann McNair
Peggy Mingle
Jean Mussman
Grace Ann Mutter
Gloria Myers
Betty Lee Outten
Virginia Pablo
Billie Marie Pearce
Barbara Post
Georgie Pugh
Barbara Richardson
Joyce Ricketson
Betty Roberson
Jackie Rogers
Barbara Sanderlin
Delores Shore
Peggy Sykes
Mary Wadford
Dorothy Wagner
Libby Warren
Mary Weinstein
"Nikkie" White
Elizabeth Whitehurst
Betty Williams
Grace Williams
Virginia Williams
Gene Worrell
Billie Marie Wood

The Student Council

The Student Council is the governing body of the whole high school student body. It is made up of the five officers: President, Directors of, Publicity, Public Service, Traffic, and Lunch Room, elected by the students as a whole. Then each of the nine classes elects one member to represent it. This group elects a vice-president, a secretary, and a treasurer from its membership, and a typist from the school at large.

These fifteen students, in cooperation with the administration, carry on the work which is directly under the jurisdiction of the students themselves. Any laws or revisions of the constitution are drafted by the council and then sent to the House of Representatives for discussion, amendment and their vote. After that it is enacted into law.

The House of Representatives

The Director of Publicity of the Student Council is the chairman of the House of Representatives. This body is composed of the homeroom presidents of each homeroom. It has a regular meeting, at which time any project for the good of the students is advanced, discussed and organized. Each member takes back and discusses with his homeroom the suggestions. There a vote is taken, and then the project is launched. The House of Representatives in this way gets the opinion of the whole school and keeps the school informed of the work carried on by the Student Council.

Best Wishes to a Swell Boy
Iris Mae
5/28/48

Best of luck to a swell boy and a fine friend
Yours
Anne Parks

Latin Club

"The Discipuli Antiquorum, the Latin Club to you,
Has maintained high ideals the entire year through."

OFFICERS

Jackie Fritsch	*President*
Barron Clark	*Vice-President*
Grace Jean Williams	*Secretary*
Dorothy Poetz	*Treasurer*
Miss Emily Dashiell, Miss Audrey Vincent	*Advisers*

MEMBERS

Martin Banks
Shirley Barber
Barbara Blackman
Barbara Brohard
Joan Brohard
Lillian Ann Brooks
Joanne Broyles
Eleanor Bruce
Geraldine Carden
Barron Clark
Dale Coffey
Erwin Cogen
Donald Cohen
Jane Collins
Dolly Coutu
Betty Cox
Virginia Lee Davis
Richard Duma
Marilyn Ewell
Adelle Friedman
Iris Friedman
Jackie Fritsch
Billy Gatling
Beverly Graham
Jean Green
Lynette Gunnell
Jimmy Hatchell
Ann Helms
Virginia Holland
Jane Huffman
Bob Hux
Sybil Jaffe
Charlotte Johnson
Helen Jones
Jean Keesee
Jewell Kidd
Herchel King
Paul Kirk
Jean Lassister
Shirley Lineberry
Gordon Marshall
Tom Mason
Carolyn McMullen
Evelyn Moore
Paul Moss
Grace Mutter
Bette Lee Outten
Alvan Owens
Peggy Ann Parks
Dorothy Poetz
Barbara Post
Betty Jane Redfearn
Bobby Ripley
Betty Lou Roberson
Edgar Rosshein
Barbara Sanderlin
Martha Stokeley
Eleanor Story
Peggy Lou Sykes
Gene Tanning
Vernon Tatum
Sue Trant
Mary Wadford
Dorothy Wagner
Clifton Warren
Mary Weinstein
Grace Jean Williams
Catherine Wood

Mathematics Club

OFFICERS

Tom Mason	*President*
Robert Hux	*Vice-President*
Eleanor Bradford	*Secretary*
Jean Shearin	*Treasurer*
June Atkins	*Program Chairman*
Miss Mildred James	*Adviser*

The purpose of the Mathematics Club is to afford pupils an opportunity to learn interesting information about mathematics beyond the facts learned in class discussions. It is an aim of the club to present highly valuable information in a way that proves entertaining and to offer topics for which there is no time in regular classroom presentations such as instruction in the use of the slide rule, simple theory with regards to the fourth proportion, and similar topics.

The club meets monthly and each meeting provides challenging opportunities for those who find interest in delving more thoroughly into the mysteries of mathematics.

W. W. H. S. Camera Club

OFFICERS

Tommie Privett	*President*
Bill Harris	*Vice-President*
Jean Cilumbrello	*Secretary*
Wade Clement	*Treasurer*
Alvin Forehand	*Reporter*

The Woodrow Wilson High School Camera Club was organized last semester by a group of amateur photographers who were interested in learning more about photography. Activities of the club include: Print Competitions, Field Trips, and instructions in the taking and processing of pictures. The club was organized again in September with approximately thirty members participating in club activities.

Eliston,
I wish you the best of luck always!
You're really swell.
Joan Brohard

The Shakespearean Club

OFFICERS

Mary Shirley ..... *President*
Eileen O'Brien ..... *Vice-President*
Joan Brohard ..... *Secretary*
Josephine Brennan ..... *Treasurer*
Betty Cox and Eleanor Story ..... *Sergeant-at-Arms*

MEMBERS

Janet Harrell
Janet Andrews
Joanne Alderman
Josephine Brennan
Joan Brohard
Eileen O'Brien
Eleanor Story
Dottie Ragan
Della Mae Orr
Mary Shirley
Virginia Baggarly
Dahlia Pendergraft
Betty Lippold
Betty Lowe
Joan Lister
Joyce Sallinger
Mera Ann Gay
Barbara Blackman
Lillian Ann Brooks
Betty Ann Codd

Betty Jean Lupton
Marie Cooper
Sally Cecil
Wanda Doll
Jean Vann
Nancy Cobb
Barbara Moore
Iva Lou Williams
Laura Lee George
Dolores Jones
Madeline Ciola
Marilyn Carr
Joyce McNair
Barbara Harshaw
Ellen Freeman
Lauree Graham
Novadene Dudley
Edith Watson
Shirley Tillim
Joan Ricks
Jackie Ivey
Dot Bond
Carolyn McPherson
June Hadley
Pat Johnson
Betty Cox
Barbara Bidgood
Zelma Conn
Sue Trant
Dot Brown
Audrey Gumm
Gail Ward
Ann Lee Livermon
Margaret Boyden
Evelyn Edwards
Alice Henderson
Audrey Smith
Sue Stublen
Shirley Archer
Peggy Groton
Jane Hobson
Noel Dashiells
Ellen Morrow
Florence Helms

Home Economics Club

OFFICERS

Ellen Freeman	*President*
Jeannette Johnson	*Vice-President*
Beverly Bain	*Secretary*
Zelma Conn	*Treasurer*
Audrey Saunders	*Reporter*

The Woodrow Wilson Chapter of Future Homemakers of America is now organized for the first time and it is a national organization of girls who have been enrolled in homemaking classes.

The club has as its objectives:

1. To work for higher ideals of home and community living.
2. To improve our local chapter.
3. To participate in District Federation Projects.
4. To acquaint girls with F. F. A.—F. H. A. Camp and send a delegate to camp if possible.
5. To enlighten girls on possible careers which have Home Economics as a basis.
6. To participate in the World Christmas Festival.
7. To help in improvement of school rooms in the building in order that our school might be more attractive.

Our projects that we tried to accomplish were:

1. Participating in the World Christmas Festival.
2. Christmas Formal (To raise money).
3. School improvement.
4. Picnic in June.

Le Cercle Francais

BUREAU

Barbara Sivils ..... *Presidente*
Meredith Stewart ..... *Vice-Presidente*
Sonya Levine ..... *Secretaire*
Robert Kirby ..... *Tresorier*
Miss Helen Brent ..... *Conseillere*

MEMBERS

Buddy Addis
Judy De Armond
Marilyn Beazley
Phyllis Blanchard
Joyce Brady
Sallie Caskey
Sallie Cecil
Dorothy Cherry
Edward Coggins
Dolly Coutee
Doris Cramer
Carolyn Crouch

John De Atley
Richard Duma
Aileen Everett
Jeddie De Fries
Bobby Fry
Jean Shearin
Peggy Lou Shelton
Parks Stephenson
George Thompson
Marilyn Greenfield
Jolly Harrison
Barbara Harshaw
Sheila Hebrony
Trudy Jacobs
Helen Jones
Herman Jones
Eleanor Kantor
Jewell Kidd
Catherine Lawrence
Luanne Moore
Bobby Morris
Eleanor Mount
Judy Oakley
Elaine Ruben
Florence Schwartz
Irving Seidman
Max Weinberg
Donald Whitson
Donald Wiggins
Ruth Williams
Shirley Tillim
Frank Wilson
Ann Wood

Wilson Hi-Y

OFFICERS

Hugh Walsh	*President*
Phil Dowding	*Vice-President*
Jesse Ricks	*Secretary*
Dan Cherry	*Treasurer*
Hasbrouck Hughes	*Chaplain*
Coach Howard Mast	*Adviser*

Every member was cooperative in our service projects as well as socials. The club organized and led the campaign of collecting money to buy food for the Freedom Train which proved very successful. With the splendid cooperation of all the Hi-Y and Tri-Hi-Y clubs $720.00 was collected. Wilson High grid fans found the club handy this season as we chartered a bus to every out of town game at a cost less than that of other buses.

MEMBERS

Skippy Walsh	Lindon Alexander
Jesse Ricks	John Acton
Speedy Kirk	Bobby Burnell
Dan Cherry	Barron Clark
Phil Dowding	Ralph Cowan
Hasbrouck Hughes	Vance White
Burrell Johnson	Richard Wilbourn
Billy O'Brien	Russell Williams
Robert Kirby	Leonard Griggs
T. T. Vinson	Jack Benzie
Bill Harris	Bobby James
George Hite	Eugene Emery

Chorus Roster

OFFICERS

Hasbrouck Hughes ..... *President*
Dolly Rutherford ..... *Student Manager*
Jackie Carmines ..... *Secretary*
June Hobday ..... *Treasurer*
Mera Gay, Vernon Tatum ..... *Librarians*

Sopranos

Ann Brown
Bille Beale
Jackie Carmines
Robin Dinges
Mera Gay
Ina Mae Gilliam
June Hobday
Virginia Holland
Jean Lassister
Betty Jean Lee
Virginia Pablo
Myra Lipman
Jean Powell
Betty Lou Reynolds
Dolly Rutherford
Betty Stephenson
Elizabeth Whitehurst

Sopranos

Virginia Williams
Betty Williams

Altos

Jackie Babb
Dorothy Brown
Sallie Cecil
Jimmie Lou Fendley
Caroline Harmon
Susie Morgan
Betty Pearce
Emily Phillips
Betty Lou Roberson
Barbara Sanderlin
Meridith Stewart
Nickie White

Tenors

Sidney Cowan
Earl Clements
Billy Gatling
Gordon Lee Mason
Vernon Tatum
Channing Walker

Basses

Edward Fields
Jack Goldfarb
Hasbrouck Hughes
Robert Martin
Maurice Trotman
Donald Robertson

Dolly Rutherford, *Accompanist*

THE CHORUS

This year the chorus had been reorganized under the direction of Mr. Lawrence Shorer. The chorus has played an important part in many of the school assembly programs. They gave a Christmas program and a concert in conjunction with the band. The chorus is composed of 45 voices.

Best wishes to one fine person. I hope all of your classes will always be as happy as those in dear old Spanish. You're a wonderful person, and I love you always like that.

Good, Super Purser.

I want to wish you the best of everything always. Keep that swell smile and personality and you'll really get places. Love Betty

Glee Club Roster

OFFICERS

Ellen Morrow	*President*
Noel Dashiell	*Secretary*
Doris Lawrence, Barbara Moore	*Librarians*

First Sopranos

Joan Brohard
Nancy Butler
Evelyn Edwards
Norman Eckert
Ellen Morrow
June Hadley
Jean Peed
Doris Lawrence
Doris Purser

Second Sopranos

Betty Jean Cox
Noel Dashiell
Elizabeth Engram
Elizabeth Greene
Jean Vann
Janet Wiggins

First Altos

Peggy Ward Groton
Barbara Moore
Virginia Murden
Ann Silvers
Carolyn Tarkenton
Fay Whitfield
Margaret Yates

Second Altos

Shirley Archer
Audrey Gumm
Betty Roof
Caroline Sesler
Carvel Underwood
Betty Ann Williams

Dolly Rutherford, *Accompanist*

THE GIRLS' GLEE CLUB

The Girls' Glee Club is composed of approximately thirty girls, most of whom are freshmen. The girls sang on many occasions such as the Thanksgiving program, radio programs, club meetings, joint Band and Vocal Department concerts, Christmas programs, Easter program and commencement exercises.

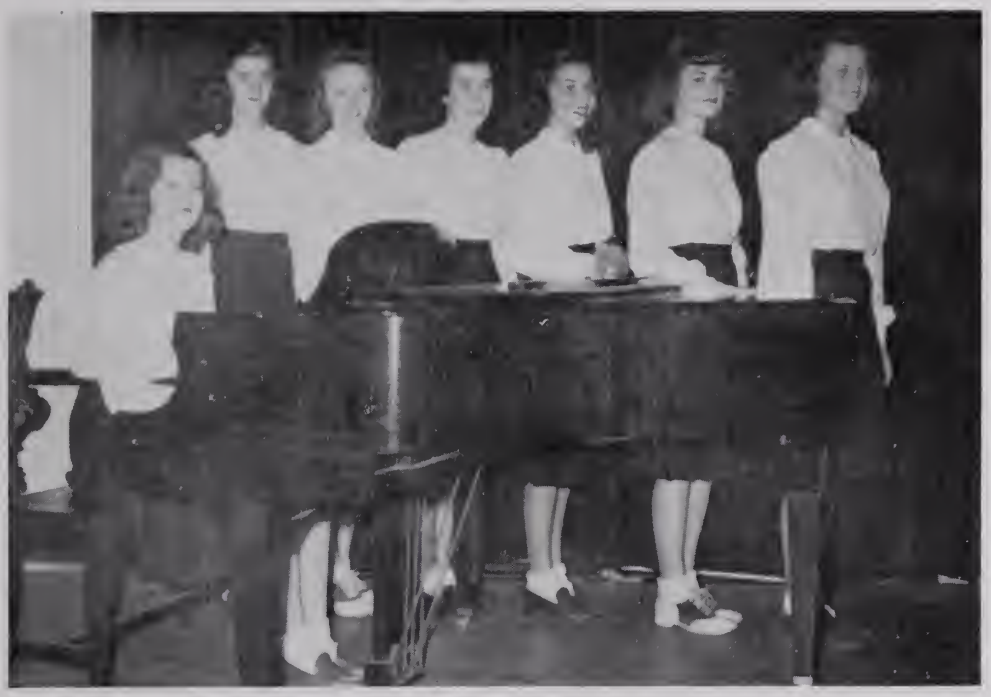

Sextet Roster

Virginia Williams
Betty Stephenson
Mera Gay
Jackie Carmines
Caroline Harmon
Meredith Stewart

Dolly Rutherford, *Accompanist*

W. W. H. S. GIRLS' SEXTETTE

The Girls' Sextette of Woodrow Wilson High School composed of Virginia Williams and Betty Stephenson, first sopranos; Jackie Carmines and Mera Gay, second sopranos; Meredith Stewart and Caroline Harmon, altos; reorganized and started their rehearsals in September 1947.

Since then, aided by their accompanist, Dolly Rutherford, they have participated in various programs and entertainment in the school and community.

Cheerleaders

Eleanor Bradford, *Head Cheerleader*
Jane Huffman
Esther Benton
Jimmy Lou Fendley
June Atkins
Lynette Gunnell
Phyllis Blanchard
Jackie Fritsch
Libby Warren
Jean Powell
Margie Callis
Phyllis Diggs

Miss Betty Eskrigge . . . . . *Adviser*

Clifton, To a swell boy lots of luck always. Remember this school days together Barbara

Best of luck and lots of happiness always to a swell boy and friend. A friend, Bobby Green

Quill and Scroll

MOTTO: *"Ye shall know the truth, and the truth shall make ye free."*

OFFICERS

IRVING SEIDMAN	*President*
MARILYN GREENFIELD	*Vice-President*
BARBARA BROHARD	*Secretary*
BILLIE MARIE WOOD	*Treasurer*
BOBBY GREEN	*Parliamentarian*
JEAN MUSSMAN	*Reporter*
SONYA LEVINE	*Chairman of Program Committee*

MEMBERS

SHIRLEY BARBER	MARILYN GREENFIELD	GERALD PETOCK	GERALDINE STRICKLAND
ESTHER BENTON	DELIA JONES	BARBARA REARDON	PEGGY SYKES
JOYCE BRADY	SONYA LEVINE	JACKIE ROGERS	CLIFTON WARREN
BARBARA BROHARD	MELVIN MEYERSON	IRVING SEIDMAN	GRACE WILLIAMS
BOBBY GREEN	JEAN MUSSMAN	BARBARA SIVILS	BILLIE MARIE WOOD

Advisers

THE STUDENT	MR. ANDREW E. LANDIS
Quill and Scroll	MRS. BERKELEY M. FONTAINE

Quill and Scroll is an honorary society for high school journalists. Its requirements for membership are:

1. Members must be of at least Junior standing.
2. They must have done superior work in some phase of journalism, or creative endeavor.
3. They must be in the upper third of their class in scholastic standing.
4. They must be recommended by the advisers governing publications.
5. They must be approved by the National Executive Secretary.

BAND

Band Instrumentation Roster

Clarinets

Julia Ann Mann
Robert Campbell
Billy Stoekl
Jackie Callaway
Shirley Murphy
James Haskett
Gene Smith
Geraldine Carden
June Whitener
Nancy Sue Kremer
James Drew
Paul White

Trumpets

Braxton Godby
Aubrey Lane
Richard Vance
James Ross
Duane Lambkin
Burton Harrington
Charles Turner
Cecil Harris
Charles Campbell
Tommy Broughton
Billy McClendon
David Johnson
Thomas Moore

Trombones

Art Lee Davies
Alfred Tuck
Gordon Marshall
Worth Gifford
Wilson Adams
Richard Johnston
Curtes Jones
Carrol Ashley

Saxaphones

Douglas Baker
Rhea Prince
Joe Webber
Edger Gladstone
Lester Chenoweth
Noreen Caskey

Horns

Patricia Davies
Eugene Harrington
Mary Richards
June Mercer
Amory Mullins

Baritones

Alfred Morgan
Joe Wetherfee
Robert Morris

Bass Horn

Carlton Smith

Color Guards

Alton Allen
Robert Brumsey
Ralph Cowan
William Roberts

Drum Majorettes

Joyce Pickett
Barbara Burkett

Drums

Doug Gardner
Barry Bryant
Raymond Snyder
Don Harrell
Elmo Jernigan
Larry McDowell
James Summers
Steve Berman

BOYS' MONOGRAM CLUB

Boys' Monogram Club

OFFICERS

Leo Antonucci	*President*
Russell Parker	*Vice-President*
Buddy Kincaid	*Secretary*
Burrell Johnson	*Treasurer*
Billy Farris	*Sergeant-at-Arms*

MEMBERS

Leo Antonucci
Billy O'Brien
Harwood Bledsoe
Al Auerback
Ronald Beaubien
Hines Creecy
Raymond Beck
David Pond
Jack McLean
Harry Parker
Billy Farris
Howard Borum
Linwood Parker
Howard Cowan
Frank Madigan
Albert Canonizado
Robert Griesback
George Smith
Johnny Floyd
William Hubbard
Billy Neer
Rodney Young
John Rock
Richard Alexander
Weston Klise
Burrell Johnson
George Pendergraft
Al Kilpatrick
Thomas Smith
James Hythe
John Acton
Clinton Felton
Donald Robertson
Howard Jacobson
Bernard Seebo
Jesse Ricks
Ed Yarbrough

The Boys' Monogram Club of Wilson consists of athletes who have won letters in the four major sports at Wilson. They are football, basketball, track, and baseball.

Initations are held during the middle of basketball season, for boys who have won letters during the term. The initations are one of the main events during the school term. New monogram winners wear matched socks, wear their shirt backwards, and can't talk to girls during the initations.

Among other things, the Monogram Club sponsors the annual Posture Campaign with their slogan being "Posture Expresses Personality."

Advisers of the club are Coaches Phess Woodson, Howard Mast, Ernie Wild and Andy Landis.

GORDON MARSHALL
Associate Editor

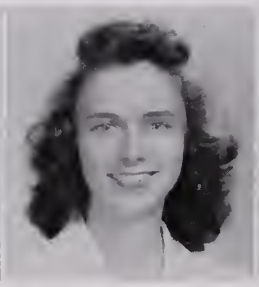

JEANNE BENTHALL
Associate Editor

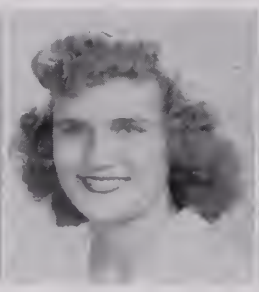

CHARLOTTE TWEED
Associate Editor

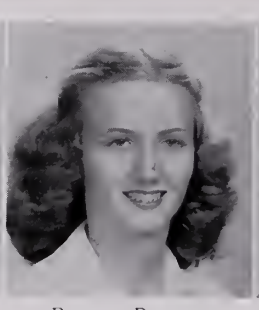

BARBARA BURKETT
Organization Assistant

BETTY ANN MCGAHEE
Organization Assistant

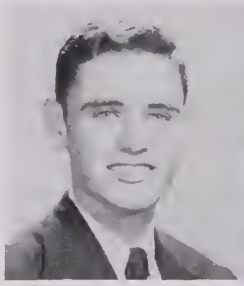

IRVING SEIDMAN
Organization Assistant

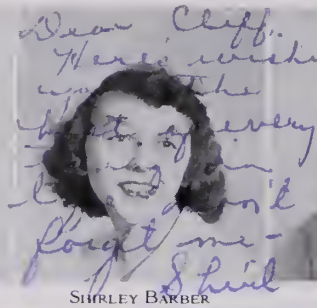

SHIRLEY BARBER
Organization Assistant

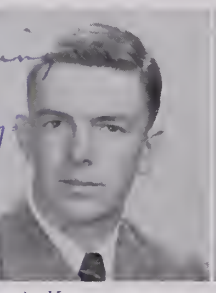

AL KILPATRICK
Sports Editor

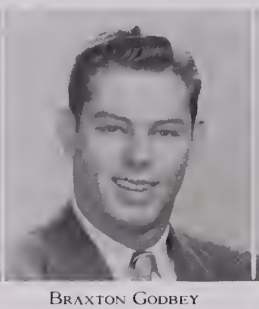

BRAXTON GODBEY
Sports Assistant

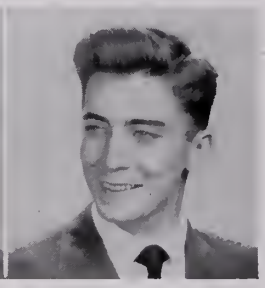

BILLY O'BRIEN
Sports Assistant

The President

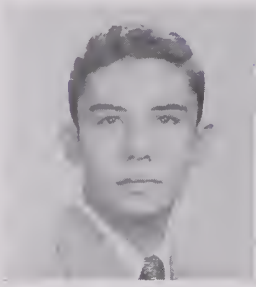

LEON ENRICO
Editor-in-Chief

MISS MARY RICE
Editorial Adviser

SUE SMITH
Organizations Editor

Editorial

GEORGE PENDERGRAFT
Sports Assistant

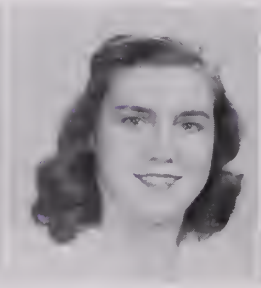

HENRIETTA DOW
Girls' Sports Editor

JEAN GOODWIN
Sports Assistant

SYLVIA KIDD
Art Editor

JOAN BROHARD
Editorial Assistant

FRANK MADIGAN
Art Assistant

HARRY PARKER
Art Assistant

BILL HARRIS
Photographer

TOMMY PRIVETT
Photographer

BRITTON SEEBO
Photographer

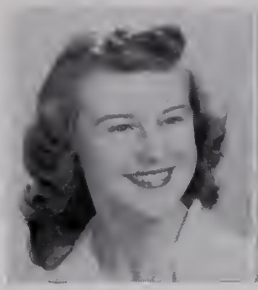

Anne Wood
Advertising Assistant

Judy Oakley
Business Assistant

Betty Williams
Advertising Assistant

Ann Shea
Advertising Assistant

Jesse Ricks
Advertising Assistant

Dorothy Poetz
Circulation Assistant

Nellie Byrne
Art Assistant

Betty Lou Reynolds
Advertising Assistant

Ethel Dodd
Advertising Assistant

Jean Shearin
Advertising Assistant

The President

Alvin Forehand
Business Manager

Miss Charlotte Avery
Business Adviser

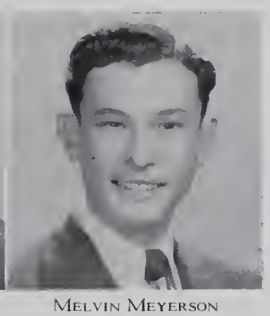

Melvin Meyerson
Advertising Manager

Business

Billie Marie Wood
Business Assistant

Mary Eleanor Bruce
Business Assistant

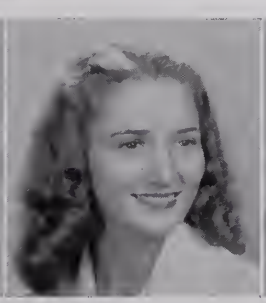

Barbara Brohard
Business Assistant

Lynette Gunnell
Circulation Assistant

Julia Ann Mann
Circulation Assistant

Esther Benton
Typist

Ruth Stallings
Typist

Thomas Smith
Typist

Margaret White
Typist

Anne Wallace
Typist

THE STUDENT PAN-AMERICAN LEAGUE

Student Pan-American League

OFFICERS

Charlotte Tweed	*President*
Bonnie Green	*Vice-President*
Virginia Miltier	*Secretary*
Burton Schools	*Treasurer*
Miss Katharine B. Woodward	*Faculty Adviser*

Purpose: To promote closer, more harmonious relations between the republics of the Western Hemisphere through study and contact with the peoples of the Americas.

MEMBERS

Virginia Baggarly
Pat Barham
Larry Barnes
Billie Beale
Barbara Bidgood
Emerson Bland
Ann Brown
Laura Brown
Mary Butler
Jack Carson
Joan Sue Cohen
Ann Cotten
Henrietta Dow
Ellen Dozier
Novadine Dudly
Cecil East
Bobby Edwards
Bonnie Green
Marylyn Greenfield
Richard Harrell
Joe Hathaway
Jessie Lee Hodges
Allen Holmes
Hasbrouck Hughes
Renee Jacobs
Marian Kidd
Sylvia Kidd
Esta Kremer
Nancy Sue Kremer
Harry Lee
Vernon Leigh
Sonya Levin
Carolyn Lindauer
Peggy Lindauer
Myra Lipman
Virginia Love
Betty Ann McGahee
Virginia Miltier
Jack Marse
Jean Mussman
Barbara Reardon
Jessie Ricks
Joyce Ricketson
Bobby Rapp
Betty Roberson
Clifton Savage
Richard Savage
Burton Schools
Charles Slaughter
Carrie Belle Spears
Vernon Tribble
Charlotte Tweed
Geraldine Strickland
Robert Wahman
Danny Wilkins
Joe Zoll

The Student

EDITORIAL STAFF

Geraldine Strickland . . . . . *Editor-in-Chief*
Shirley Barber . . . . . *Associate Editor*
Helen Jones . . . . . *News Editor*
Irving Seidman . . . . . *Boys' Sports Editor*
Adele Friedman . . . . . *Girls' Sports Editor*
Bobby Green . . . . . *Make-up*
Clifton Warren . . . . . *Make-up*
Ralph Cowan . . . . . *Art Editor*
Max Weinberg . . . . . *Proof Reader*
Jean Cilumbrello . . . . . *Photographer*

Assistants—News, Delia Jones, Lucille Murphy; Feature, Jean Mussman, Carolyn Lindauer; Sports, Audrey Ellis, Bill Harris, Jesse Ricks; Photographer, Richard Vance, Phillip Bailey.

Reporters—Audrey Ellis, Eleanor Mount, Tommy Broughton, Barbara Reardon, Edgar Rossheim, Jim Hatchell, Lillian Brooks, Shirley Tillim, Eugene Lanning, Joan Brohard, Dolly Rutherford, Joyce Beale, Jean Keesee, Dorothy Wagner, Jackie Rogers, Peggy Sykes, Larry Barnes, Barbara Sivils.

Typists—Joan Sufrin, Jackie Owens, Evelyn Kramer, Emily Phillips, Grace Mutter.

Dear Clifton
I want to wish you the
best of everything and don't
forget the fun we had in
Chemistry class — Doris Cramer

The Student

BUSINESS STAFF

Gerald Petock . . . . . *Business Manager*
Sonya Levine . . . . . *Circulation Manager*
Melvin Meyerson . . . . . *Advertising Manager*
Grace Williams . . . . . *Assistant Business Manager*
Betty Outten . . . . . *Assistant Circulation Manager*
Virginia Davis . . . . . *Assistant Advertising Manager*

Advertising Salesmen—Marilyn Greenfield, Tyler Brown, Doris Cramer.

Newspaper Distributors—Gertrude Jacobs, Vernon Cooper, Jean Jewell, Carrol Amdusky.

Miss Pauline Miller . . . . . *News and Make-up*
Andrew E. Landis . . . . . *Faculty Adviser*

PRESIDENTS' HI-Y

The Presidents' Hi-Y Club

OFFICERS

William "Bill" Porter ..... *President*
Eddie Yarbrough ..... *Vice-President and Secretary*
Eddie Coggins ..... *Treasurer*
Mrs. B. M. Fontaine ..... *Faculty Adviser*

MEMBERS

Raymond "Pee Wee" Beck
Kenneth "Choo Choo" Babb
Harry "Slim" Parker
Harold "Happy" Mullins
Charles Willett
George "Whip" Pendergraft
Weston "Potsy" Klise
Robert "Bob" Hux
Fred Dorman
Carlton Smith
Bobby Ropp
Ronald "Ronnie" Beaubien
Maurice Lamb
Robert "Bob" Bice

WILSON TRI-HI-Y

Woodrow Wilson Tri-Hi-Y

"Pure thoughts, pure words, pure actions"

OFFICERS

Lynette Gunnell	*President*
Peggy Lou Shelton	*Vice-President*
Charlotte Tweed	*Secretary*
Henrietta Dow	*Treasurer*
Eleanor Bradford	*Corresponding Secretary*
Eleanor Bruce	*Sergeant-at-Arms*

ADVISERS

Miss Georgiana Woodhouse	*Faculty Adviser*
Rev. W. S. Carne	*Religious Adviser*
Mrs. H. L. Gunnell	*Parent Adviser*
Miss Virginia Haynes	*"Y" Adviser*

MEMBERS

June Atkins
Jeanne Benthall
Ester Benton
Phyllis Blanchard
Eleanor Bradford
Eleanor Bruce
Dolly Coutu
Phyllis Diggs
Henrietta Dow
Lynette Gunnell
Jessie Hodges
Jane Huffman
Esta Ann Kremer
Nancy Sue Kremer
Judy Oakley
Barbara Post
Joyce Ricketson
Jackie Rogers
Jean Shearin
Peggy Shelton
Sue Smith
Charlotte Tweed
Dorothy Wagner
Anne Wallace
Libby Warren
Virginia Williams
Ann Wood

The purpose of the Woodrow Wilson Tri-Hi-Y is "to create, maintain, and extend throughout the home, school, and community, high standards of Christian character."

To become a member one must fill out an application. Having the required average of "C," she is then voted upon by the club according to her qualifications. After the girl has been voted on, she is taken into the club, and a very impressive induction service is held.

This club seeks to help each member with such problems as gaining a workable philosophy of life; establishing friendly relations with others; using leisure wisely; developing such traits as tolerance and ability to judge wisely; find a suitable vocation.

Education, religion and worship, service, social functions, sports, and observance of special holidays and seasons of the year are chosen to be talked upon for our programs. These helpful topics are discussed by faculty members or prominent civic leaders.

The ultimate aim of this organization is threefold: spirit, mind, and body development. We hope that the members who succeed us will carry the torch high and strive for higher ideals.

PRESIDENTS' TRI-HI-Y

The Presidents' Tri-Hi-Y

OFFICERS

Peggy Lindauer	*President*
Billie Marie Wood	*Vice-President*
Barbara Brohard	*Secretary*
Geraldine Strickland	*Treasurer*
Jackie Harrell	*Sergeant-at-Arms*
Mrs. Josie Harrell	*Parent Adviser*
Miss Virginia Haynes	*"Y" Adviser*
Miss Betty Eskrigge	*Faculty Adviser*
Rev. Stephen Walke	*Religious Adviser*

MEMBERS

Shirley Barber
Barbara Brohard
Jeanne Broyles
Clotilde Burgess
Jean Davis
Judy De Armond
Marilyn Ewell
Edna Grimes
Jackie Harrell
June Hobday
Lorraine Hollowell
Peggy Lindauer
Virginia Love
Joan McManus
Betty Lou Outten
Barbara Sanderlin
Barbara Sivils
Dolores Shore
Mary Jo Smith
Meredith Stewart
Geraldine Strickland
Peggy Sykes
Grace Williams
Betty Williams
Billie Marie Wood

Our long term project this year has been contributions and aid given to the Portsmouth Child Center. Besides giving them toys, we took them a tree and decorated it for Christmas. Our short term projects have included the Friendship Train collection, magazine for the hospital, and gift packages for Greek girls. The girls have worked hard on our projects.

Among our socials are included a hayride, white elephant sales, and of course, dances.

The members of our club have sincerely tried to live up to the Hi-Y slogan, "Pure thoughts, pure words, pure actions."

WILSONITE TRI-HI-Y

Wilsonite Tri-Hi-Y

OFFICERS

Betty Lowe	*President*
Eileen O'Brien	*Vice-President*
Jackie Carmines	*Secretary*
Wanda Doll	*Treasurer*
Dahlia Pendergraft	*Sergeant-at-Arms*
Miss Mary Rice	*Faculty Adviser*
Mrs. George Pendergraft	*Parent Adviser*
Rev. Kermit Traylor	*Religious Adviser*

MEMBERS

Joan Brohard
Eileen O'Brien
Barbara Blackman
Betty Lowe
Wanda Doll
Lillian Ann Brooks
Mary Shirley
Margie Callis
Dottie Ragan
Jackie Carmines
Caroline Sesler
Carrie Belle Spears
Ann Lee Liverman
Peggy Hughes
Norma Ashe
Joyce Beal
Annette Campbell
Laura Lee George
Ellen Freeman
Josephine Brennan
Dahlia Pendergraft
Eleanor Story
Laura Virginia Brown
Shirley Archer
Dorothy Brown
Audrey Gumm
Jane Hobson
Audrey Smith
Phyllis Honeycutt
Noel Dashiell

The Wilsonite Tri-Hi-Y has been attempting to carry out the Hi-Y purpose through meaningful programs, helpful service projects, inspiring devotions, and entertaining social activities. It has endeavored to give its members a better conception of the well-rounded personality.

PORTSMOUTH PUBLIC LIBRARY
601 COURT STREET
PORTSMOUTH, VA 23704

Dear Fellow-graduate student supreme.
To you I wish every good thing that it is possible for you to have. I hope you have as much success in life as you have had in Spanish. Best always mira

PRESNIOR TRI-HI-Y

Presnior Tri-Hi-Y

OFFICERS

Ann Helms	*President*
Ruth Williams	*Vice-President*
Joan Lister	*Secretary*
Betty Lippold	*Treasurer*
"Libby" White	*Sergeant-at-Arms*
Joyce Pickett	*Corresponding Secretary*

ADVISERS

Miss Betty Ames	*Faculty Adviser*
Mrs. R. D. Pickett	*Parent Adviser*
Mrs. D. P. Sallinger	*Parent Adviser*
Rev. E. K. Emurian	*Religious Adviser*

The purpose of the Presnior Tri-Hi-Y is, "to create, maintain, and extend, throughout the home, school, and community, high standards of Christian character."

To acquire membership in the Presnior Tri-Hi-Y, a girl must be a freshman or sophomore, and application must be filled out, and the student must have a "C" average. After these things are attained the girl must be voted into the club by a two-thirds vote of the club.

This past year the Presnior Tri-Hi-Y had as their yearly project, "Overseas Relief." Small packages were sent to teen-age girls in Europe by the club. Other packages of relief were also sent by the club. The club had several social and project combinations. Among them was a winter fashion show and several visists to the Portsmouth Home for the Aged. Also our club participated in the Cooperative Dances.

MEMBERS

Diane Appenzeller	Mera Gay	Marjorie Martin
Margaret Boyden	Peggy Hannah	Joyce Pickett
Mary Frances Butler	Ann Helms	Jackie Powell
Marilyn Carr	Florence Helms	Joyce Sallinger
Ann Clark	Jackie Ivey	Jackie Soux
Madilene Ciola	Jeannette Johnson	"Libby" White
Janie Collins	Delores Jones	Rubylene Williams
Evelyn Edwards	Shirley Lineberry	Ruth Williams
Nurma Eppes	Betty Lippold	Ann Wilby
Irene Gaffos	Joan Lister	Sylvia Willis

Clifton,
Luck always
to a sweet boy. Yours
I'll see you next year
you sure did look
sharp at the Jr.-Sr.
Don't forget dear old
Chemistry 5. Always
Pr

TRIANGLE TRI-HI-Y

The Triangle Tri-Hi-Y

OFFICERS

Marian Kidd ..... *President*
Julia A. Mann ..... *Vice-President*
Eleanor Mount ..... *Recording Secretary*
Anne McNair ..... *Corresponding Secretary*
Barbara Burkett ..... *Treasurer*
Janet Edwards ..... *Sergeant-at-Arms*
Miss Laura V. Wright ..... *Faculty Adviser*
Mrs. McNair ..... *Parent Adviser*

The Triangle Tri-Hi-Y is a new club organized in the December of 1946. Its purpose is like that of all Hi-Y's, to extend throughout the home, school, and community, high standards of Christian character. The Triangle Tri-Hi-Y has tried pretty successfully to live up to the responsibilities, and be worthy of the honor of being a member of the National Hi-Y of the High Schools of the U. S. A. The members have been hard workers and activities were successful.

MEMBERS

Jean Hutcheson
Jerry Beaubien
Joyce Dray
Carol Hayes
Jewell Kidd
Sylvia Kidd
Betty Ann McGahee
Eileen Lee
Dot Poetz
Emily Phillips
Beverly Graham
Bonnie Green
Pat Davies
Mary Halverson
Margaret White
Betty Jean Quillan
Mary Ann Richardson

DRAMATIC CLUB

Dramatic Club

OFFICERS

Peggy Lou Shelton	*President*
Bobby James	*Vice-President*
Betty Ann McGahee	*Secretary*
Eleanor Bruce	*Business Manager*
Miss Georgiana Woodhouse	*Adviser*

The aim of the Dramatic Club is to bring superior productions of outstanding plays, not only to the students and teachers of Wilson, but also to the people of Portsmouth.

Tryouts for students interested and experienced in the field of drama are held early in the fall.

The club is divided into four groups with each group responsible for the program for two meetings a year.

Due to the lack of proper facilities our activities have been curtailed, but pending the completion of our auditorium we plan to enter a one-act play contest in February and possibly a three-act play in the spring.

GROUP LEADERS

Barbara Post	Hugh Walsh
Eleanor Bradford	Burton Schools

GIRLS' MONOGRAM AND OFFICIALS' CLUB

Girls' Monogram and Officials' Club

OFFICERS

Jean Goodwin	*President*
Audrey Ellis	*Vice-President*
Marian Kidd	*Secretary*
Betty Lou Reynolds	*Treasurer*
Joyce Dray	*Reporter*
Miss Ruth White and Miss Betty Eskrigge	*Advisers*

The Girls' Monogram and Officials' Club has two purposes: First, to encourage athletics among girls of Wilson; second, to provide officials for the games of the intramural sports program. This year ten girls entered the club on "W's" and four as officials.

"Buy a program! Thank you!" was a familiar sound during football season for the members. With the money earned, pins and jackets were ordered.

In May of this year, the club was invited to Maury for "Play Day."

MEMBERS

Leone Vaughan	Barbara Rule
Joyce Dray	Ann Shea
Julia Mann	Dahlia Pendergraft
Audrey Ellis	Edith Watson
Renie Jacobs	Charlotte Wright
Marian Kidd	Jean Lee
Henrietta Dow	Annette Campbell
Ruth Stallings	Delores Jones
Margie White	Jean Cilumbrello
Eleanor Mount	Alice Malcolm
Barbara Reardon	Fae Whitefield
Noreen Caskey	Carolyn Lindauer
Jean Goodwin	Nancy Cottle
Gwen Hitchings	Jean Jewell
Frances Hubbard	Bonnie Greene
Peggy Mingle	Lorraine Hollowell
Jean Powell	Peggy Bowman
Betty Reynolds	Beverly Graham

Our Captain

Faithful

Leaves

Annual Workers

Close your mouth Coggins!

Sweet Music

Our Ex President

"Victory, Victory"

You Tell 'Em, Coach

Induction

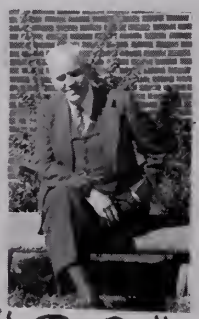

"PoP"

Laughing Lassies

Features
By Sylvia Kidd

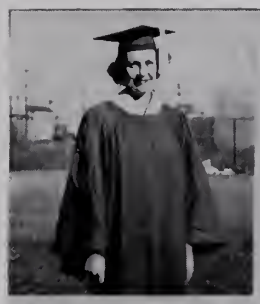

OUR PREXIE

NO MORE BOOKS

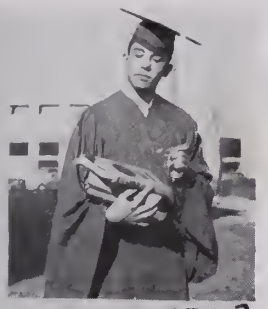

KAY KYSER?

GWEN

BETWEEN ACTS

BETTY

THE CROOK

"LAUGHING IRISH EYES"

PEEPING

SAD EYES

THE BIG THREE

FINISHED

The Class Prophecy

Here we are at the Virginia scholastic championship game between Wilson and Granby 1958. We have fifteen minutes before starting time; so let's look around and spot out some old classmates of '48.

There's Mayor Phil Dowding coming up the ramp now, accompanied by the "Missus," the former Jimmie Lou Fendley. She is running Madame Fifi's Reducing Place now and has also written several books on the subject. With them are Dr. T. T. Vinson, who has his degree in dentistry, and his office nurse, Gerry Beaubien.

Sitting a few seats down from me are a few members of the teaching staff at Wilson now. Henrietta Dow, who is teaching physical training, also coaches the cheerleaders. Meridith Stewart is teaching French, and Judy Oakley is teaching a new course up there—"How to Win Friends and Get A's" (It receives no credit of course!)

There is George Pendergraft, who has his own comedian show in Radio City. "Hello, George—what have you been doing these past years?"

"Hi, Jeanne—I'm rolling in dough from my show. Get it? (Ha! Ha!) Say—I've engaged a new band on my show—Tommy Moore, his hot trumpet and his seven classy Virginians. Virginia Williams is his singer. The other day I received a letter from Burrell Johnson. He is in Germany representing the United States by running the 100-yard dash in the Olympics. He said that while he was stopping in England, he ran into Johnny Acton, who swam the English Channel in record time. Have you heard from any of the old gang?"

"Well, I received a long letter from Virginia Love Smith, who is living in New Jersey now. She just had her fourth boy and says she is running out of names. She also wrote that she received word that Jane Huffman was still looking around for a man. Well, so long, George."

It is game time now and here come the players on the field. Look who their coach is—none other than the star of our '47 team, Billy Farris. Mrs. Betty Lee Farris is sitting in the reserved section with their five darling children. Gordon Marshall is the team's doctor and Eddie Yarbrough is assistant line coach. I got a hot tip from Al Kilpatrick, who is running a taxi cab stand, that this was going to be a bloody battle, and sure enough there is Howard Borum, who drives a Maryview ambulance, at the far end of the field.

(One minute to play before the half)

This is a wonderful game! The Granby Comets are trailing the Prexies 21-0. There is Gloria Myers, who is window decorator for The Famous, going down the steps, and of all people, David Blakely, a captain in the Marine Air Corps is with her. Who would have ever thought it?

There's the signal for the half, and they are announcing the two sponsors for this game. This has been traditional since '47. The flowers are with the compliments of Richard Wilbourn's Florist Shop and the silver footballs are from "Jake" Jacobson's Jewelry Store.

Here comes the Woodrow Wilson Band on the field, and they have the cutest little four year old boy majorette for their mascot. He is David Pond, Jr., and they say that he will be a woman killer just as his old man was.

Some scores are coming over the loud speaker now. Let's listen!

"This is Vance White bringing you some late scores:

Navy and Duke are tied 7-7 at the quarter.

At the half, Notre Dame is leading Army 14-0. Notre Dame's coach, Leo Antonucci, was a former Wilson student and was captain of the Prexie squad in 1947. His fighting Irish are expected to be the Nation's No. 1 team this year. Good work, "Nucci"!

Coach Billy O'Brien's Virginia Tech Gobblers routed Wake Forest 40-7. That's all the scores at this time.

The Class Prophecy—*Continued*

While we still have a few minutes left in the half, let's take a quick glance through the bulletin. I see Irving Seidman has his own clothing store. He and his wife, the former Barbara Brohard, are celebrating their sixth wedding anniversary this year.

There is an ad from the Commercial Insurance Company and I see Sue Brownie Smith is the big executive wheel down there. It looks like Sue is headed toward being a career woman.

Peggy Lou Shelton and Mary Eleanor Bruce are running a lonely hearts' club, and it has made a big hit in Portsmouth.

On the last page is a big advertisment from the Alexander and Alexander Detective Agency. Dick and Lindon specialize in shadowing persons—(blonde female persons). They are doing a whale of a business.

Many of our classmates have gone to the big city and have made a name for themselves. Libby Warren, has currently been starring in the Little Theater play "I Love My Wife, But Have You Met Lizzie?" She has been seen around New York with that ever popular Potsie "Van" Klise, who invaded Hollywood and became a hit overnight. "Yonnie" Enrico is now one of the leading artists for Esquire Magazine, while Sylvia Kidd is dress designer of the Vogue. She has been designing for the ten best dressed women in the United States, one of whom is our own Ann McNair.

Margie White and Betty McGahee have been abroad doing secretarial work with our Secretary of State.

Lawrence Crabbe and Jack James are playing baseball for the Brooklyn Dodgers.

While many have gone to the big city to make good, still a few have even gone abroad. Gwen Hitchings is a missionary in China. I received a letter from her a short while ago and she said that while she was in Hong-Kong, of all people she didn't expect to see there, she met Esther Benton, who married a preacher and is assisting him in his ministerial work.

Many of our '47 classmates are outstanding citizens in our own community. Eddie Morris is editor of the "Portsmouth Star," while Billie Wood, deciding to make social work her career, manages the Child Care Center. Anne Lawrence is supervisor of nurses at Kings' Daughter's Hospital and Hasbrouck Hughes, choosing the ministry, is preaching right here in Portsmouth.

Last week, I took a trip to New York to visit one of my old friends, Lynette Gunnell, who has her own private teaching school there. I decided to go by train, and it wasn't until after I reached my destination, that I found out that Johnny Floyd had been the chief engineer. Deciding it might be safe to return by other means, I took a fast clipper home, on which Betty Reynolds was hostess.

To return to the game, the fourth quarter is well underway and the Presidents tallied two more touchdowns during the third quarter. Who is that nice looking policeman down on the sidelines keeping the crowds back? Why—it's Braxton Godbey.

Someone behind me just called my name. Wonder who it could be? Well, if it isn't Phyllis Blanchard, and she's wearing an army nurses' uniform, and is looking grand.

There goes the whistle and the ball game is over, the Prexies won 35-0, and the people are crowding the field. This really has been a wonderful game! Not only has our Alma Mater won again, but it has been a happy reunion with some of our old classmates.

Oh—and last but certainly not least—the inspiration of our '47 team and the girl who made the boys look twice in our Senior year has done it again. Last week she won the "Miss America Contest of 1958" at Atlantic City, and she is Eleanor Bradford, known to most people as "Baby Bear."

Good luck and carry on—Class of '48.

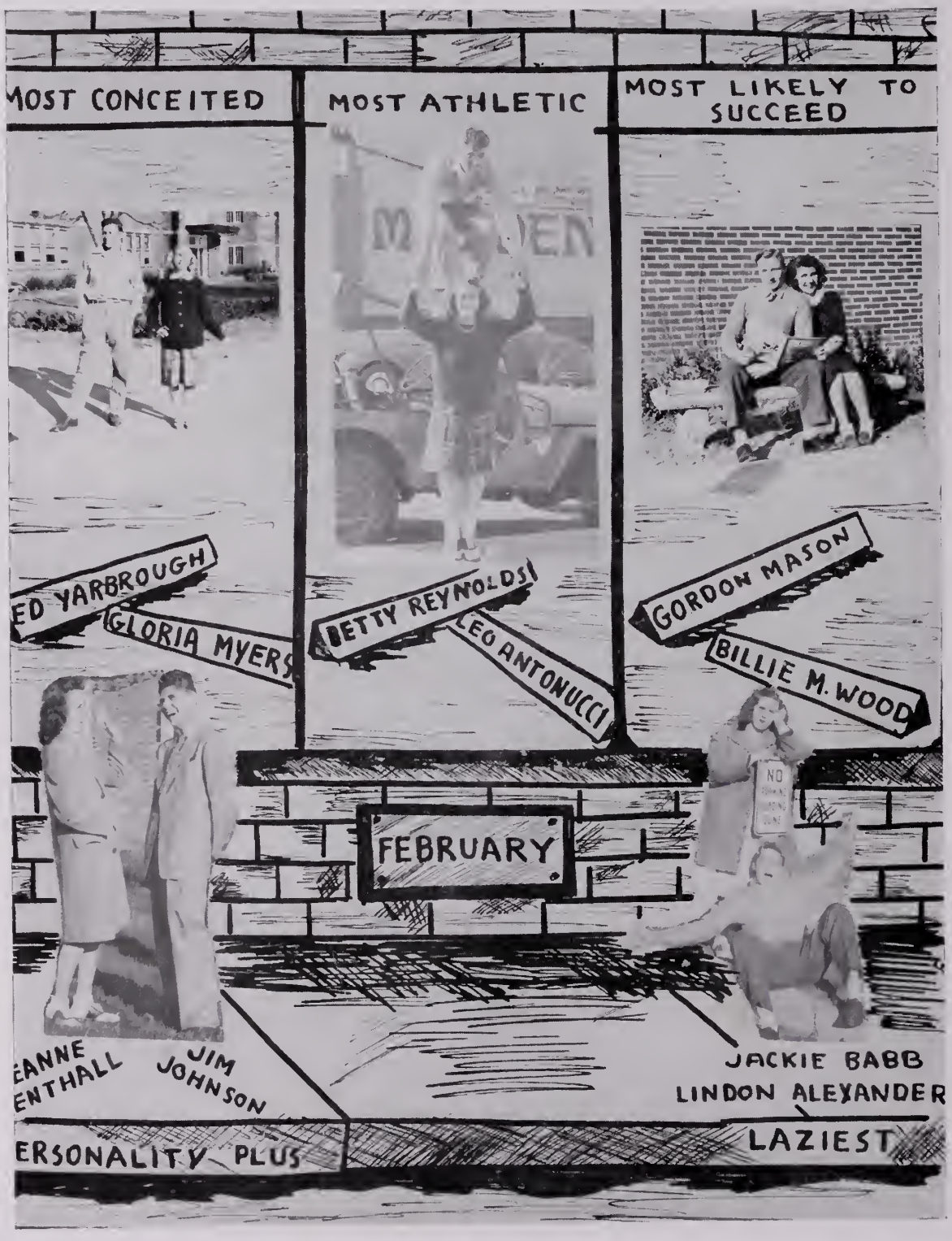
MOST CONCEITED
MOST ATHLETIC
MOST LIKELY TO SUCCEED
ED YARBROUGH
GLORIA MYERS
BETTY REYNOLDS
LEO ANTONUCCI
GORDON MASON
BILLIE M. WOOD
FEBRUARY
EANNE ENTHALL
JIM JOHNSON
JACKIE BABB
LINDON ALEXANDER
ERSONALITY PLUS
LAZIEST

BEST ALL AROUND
BEST LOOKING
MOST POPULAR
HASBROUCK HUGHES
SUE SMITH
LINDON ALEXANDER
JEANNE BENTHALL
DAVE POND
SUE SMITH
STATISTICS
DAVE POND
ESTHER BENTON
ESTHER BENTON
JOHNNIE FLOYD
BIGGEST FLIRT
CUTEST

Off The Record

"Georgia on My Mind"

"Mam'selle"

"Alexander's Ragtime Band"

"My Sugar is So Refined"

"Stay as Sweet as You Are"

"That's My Desire"

"Without a Song"

"That old Black Magic"

BEFORE AND AFTER

PREXIE'S

CLASS HISTORY BY YONNIE ENRICO

AS RATS WE CAME TO WILSON HI,
ERE LONG THOSE DAYS HAD PASSED US BY,
WHEN WE WERE SOLD AUDITORIUM SEATS,
OR TOLD OF WONDERFUL SOPHOMORE FEATS.

RIGHT SOON EXAM TIME CAME AROUND;
TO BOOKS AND NOTES WE ALL WERE BOUND
AS WE'D SEE EACH FRESHMAN BOY AND MISS,
THEY'D SAY "8TH GRADE WAS NEER LIKE THIS."

THE NEXT YEAR CAME THAT AWFUL FIRE
THAT DID OUR SCHOOL SUCH DAMAGE DIRE
WE MOVED ALONG TO BARRACKS "A".
ABOUT THE MIDDLE OF THAT MAY.

OUR JUNIOR YEAR WE HALF WAY SPENT
AS WE BACK TO THE BARRACKS WENT,
WHERE BENCHES FELL AND BACKS WERE SORE,
BUT A SHELTER WE WERE THANKFUL FOR.

IN FEBRUARY, HAPPY DAY,
WE CAME TO WILSON'S HALLS TO STAY,
FOR WALLS WERE PAINTED FRESH AND BRIGHT,
AND SHINY DESKS REFLECTED LIGHT.

PROGRESS

THE JUNIOR-SENIOR CAME IN MAY;
WE DECORATED ALL THAT DAY,
THEN DRESSED OUR VERY BEST THAT NIGHT
AND ENJOYED THE DANCE WITH ALL OUR MIGHT.

WE WERE REALLY SENIORS, COME NEXT YEAR
IT WAS HARD TO BELIEVE GRADUATION WAS NEAR,
BUT WE VOTED ON OFFICERS AND SETTLED RIGHT DOWN
TO WORKING AWAY FOR THAT CAP AND GOWN.

THAT FOOTBALL SEASON WE'LL NEVER FORGET;
'TWAS THE GREATEST TEAM WE'D EVER KNOWN YET.
BACKED UP BY OUR HEARTY ROOTING AND CHEERS,
THEY WON THE FIRST TITLE IN TWENTY LONG YEARS.

OUR CLASS WAS HONORED IN MORE WAYS THAN ONE;
WE HELD DOWN BIG JOBS, BUT HAD LOTS OF FUN.
WE STUDIED AND PLAYED AND MADE MANY FRIENDS,
AS CLOSER WE CAME TO OUR SCHOOL DAY ENDS.

FINALLY CAME THAT CHERISHED NIGHT,
WHEN WITH HEADS ERECT AND EYES SO BRIGHT,
WE GOT THAT DIPLOMA FROM WILSON HIGH
AND SADLY WISHED OUR FRIENDS GOODBYE.

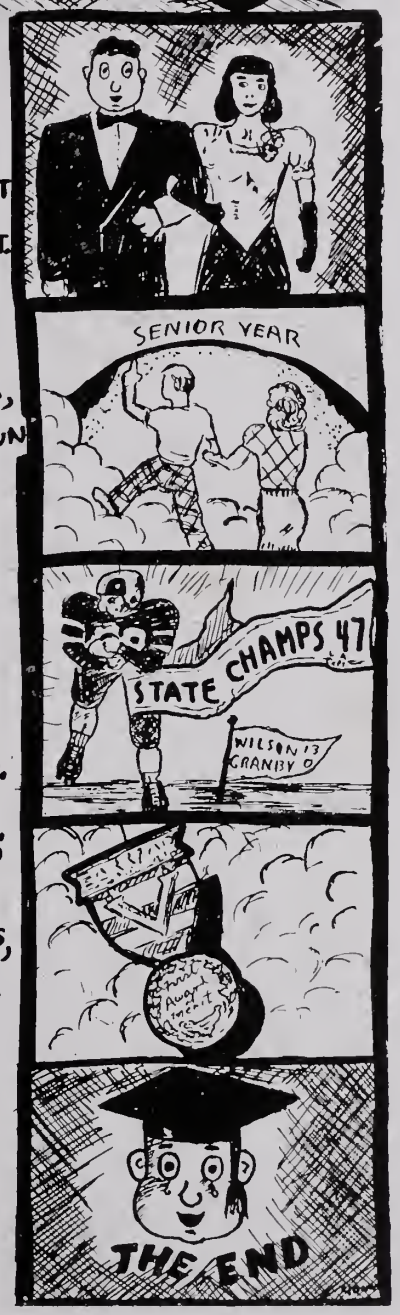

"CISCO KID", STARRING
COBBLE QUILLIN

"KITTY", STARRING
CAT SMITH

"GONE WITH THE WIND,"
STARRING COTTON HAYTHE

"DOWN TO EARTH,"
STARRING...SUNSHINE
BEAUBIEN

"TARZAN", STARRING
BUNNY TRIBBLE

"A SONG TO REMEMBER,"
STARRING...HASBROUCK
HUGHES

"ITS A WONDERFUL LIFE"
CO-STARRING
FARRIS AND JAMES

"WELCOME STRANGER"
CO-STARRING
MADIGAN & GODBEY

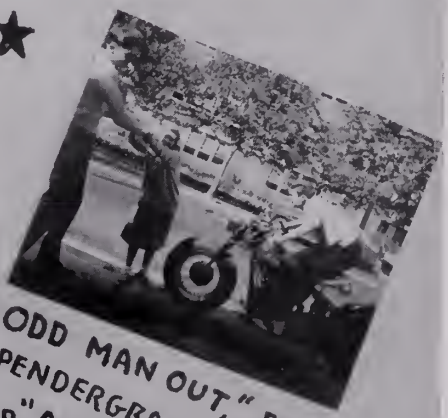

"ODD MAN OUT," Featuring
PENDERGRAFT, McDOWELL
AND O'BRIEN

WILSON'S DIGEST

"Please Don't Say No."

"You've Got To Be a Football Hero"

"Everything's Moving Too Fast"

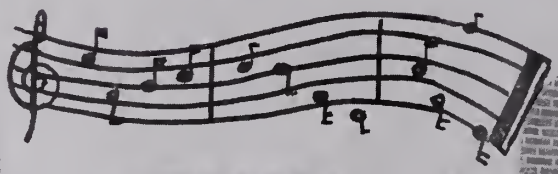

"Tall, Lean, and Lanky"

"Only a Bird in a Gilded Cage"

"Together"

"Alexander's Ragtime Band"

"It's a Good day"

"That Chick's Too Young To Fry"

JUNIOR

SENIOR

IN THE JUNE

WACKIEST
BOBBY JAMES and
ETHEL ZeDD

CUTEST
ELEANOR BRADFORD and
GEORGE PENDERGRAFT

BIGGEST FLIRT
EDDIE TANNER and
JUNE ATKINS

BIGGEST LOAFER
LIBBY WARREN and
HOWARD BORUM

MOST LIKELY TO SUCCEED
IRVING SEIDMAN and
BARBARA BROHARD

MOST POPULAR
ELEANOR BRADFORD and
POTSY KLISE

SPOTLIGHT

MOST ORIGINAL
PHIL DOWDING and
MEREDITH STEWART

BEST ALL AROUND
AL KILPATRICK and
PEGGY LINDAUER

MOST ATHLETIC
HENRIETTA DOW and
BILLY O'BRIEN

BEST LOOKING
EDNA GRIMES and
POTSY KLISE

MOST BASHFUL
EDNA GRIMES and
HOWARD BORUM

BEST PERSONALITY
GEORGE PENDERGRAFT and
ELEANOR BRADFORD

OUR ♥ HEARTS ♥ WERE ♥ YOUNG ♥ AND ♥ GAY ♥

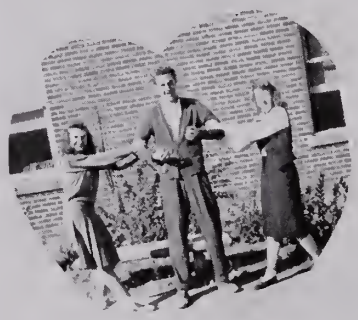

THORN BETWEEN TWO ROSES

YOU'VE GOT TO BE—

RALPH & BARBARA

F.R. & BETTY

ROMEO TRIBBLE —AND— Juliet Smith.

Sipping

A COUPLE OF SEEBOS

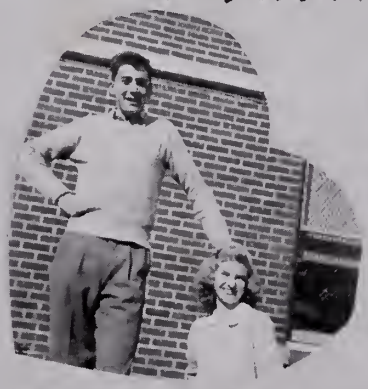

THE SHORT AND LONG OF IT

A COUPLE OF GALS

AN IDEAL WILSON PERSONALITY

THE SOCIABLE NATURE OF SLIM AND JACKIE

THE COURTESY OF BILLY AND JEWELL

THE INTELLIGENCE OF IRVING

THE CUTE EXPRESSIONS OF ELEANOR & POTSY

THE DEPENDABILITY OF BARBARA

THE GOOD DISPOSITION OF BILLY AND SUE

THE SPORTSMANSHIP OF HENRIETTA AND GEORGE

THE PLEASANT SMILES OF POTSY AND MARIAN

1998
BABY
DAY

MORE BABIES

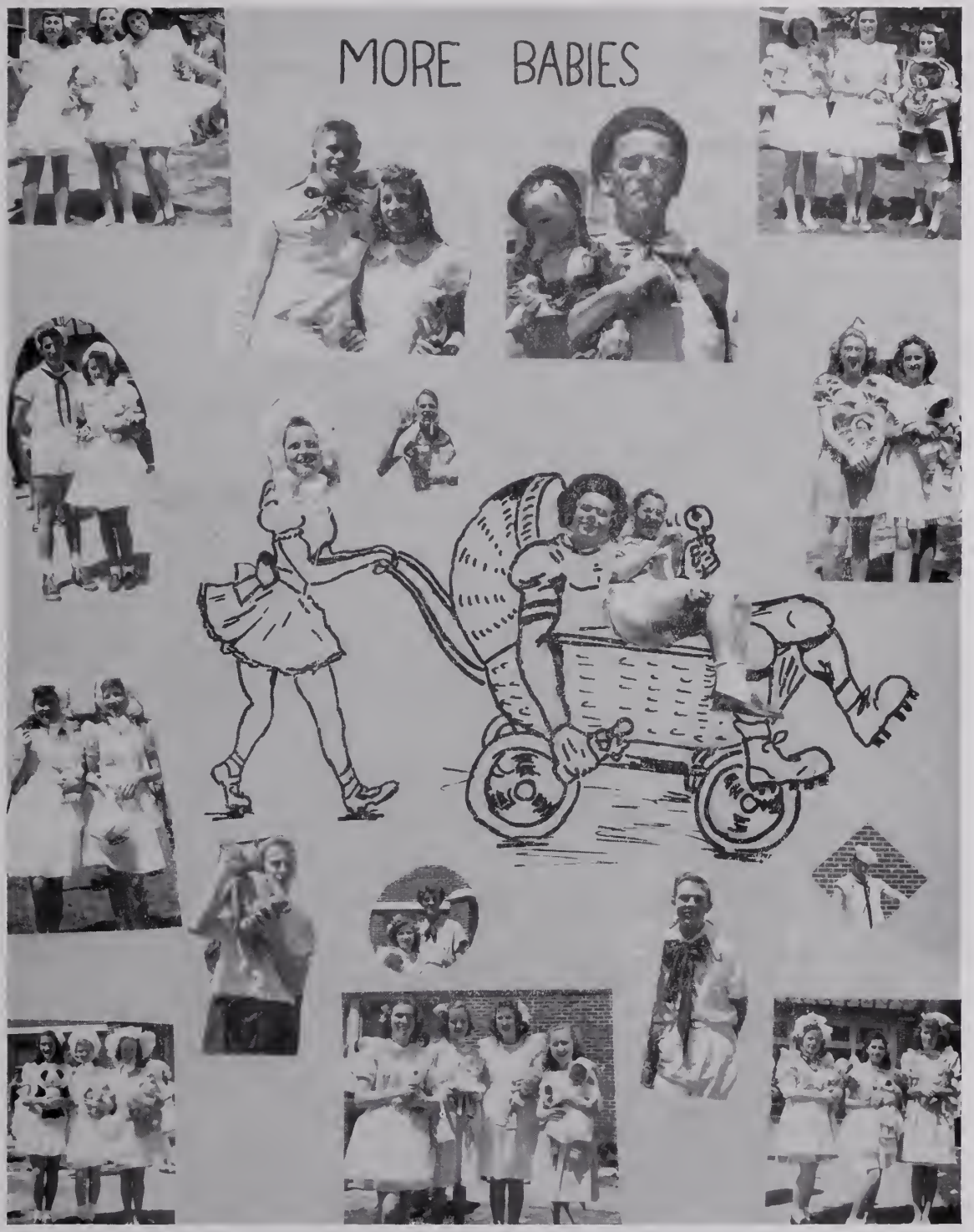

SNAP SHOTS

DID YOU FIND A BUG, POTSIE?

TAKE IT EASY

OUCH.....!

DUNGAREE CREW

ONE AND TWO AND —

AIRING OUT

I DARE YOU

THE CREW

ATHLETICS

~~[illegible]~~

~~you're real gone — no lie! It's been fun knowing you, and having you as a swell friend. Remember the Music Festival and how we all cut up Friday nite? Don't forget me, and here's hoping I'll see ya around next year. We'll both be back. Ha!~~

~~Carlton~~

~~See ya, [illegible]~~

~~[illegible]~~

Here's to you, Wilson Presidents,
We think you're really great,
And we are proud to claim you
As Champions of our State.

LEO ANTONUCCI
Captain

. . . All Southern, All State

. . . All Tidewater,

. . . All Foreman Field, All Eastern

Courtesy Portsmouth Star

State Champions "'47"

For the first time in 20 years the State Championship is in the hands of Wilson High School. Displaying a powerful offense and rugged defense, the Presidents rolled on to the first unbeaten and untied season in the history of the high school. Pile driving backs like Farris, Borum, Alexander, Klise, Johnson, Pendergraft, operating behind the finest high school line in the state, couldn't be stopped. The line led by Captain Antonucci, Dave Pond, Wally McCarty, Harry Parker, and ably backed up by All-State Billy O'Brien yielded but two touchdowns during the entire season, those to Hampton in the most memorable day during the "47" season. Many of these boys will go on to college to receive an education and to make a name for themselves in athletics. Coaches Esleeck, Woodson, and Mast have done a great job with a swell bunch of boys.

WILSON, 21—MORRISON, 0—SEPTEMBER 19

The Presidents, roaming practically at will, romped on the scrappy farmers from Warwick County 21-0. Wilson, hampered by the loss of their two star backs, Borum and Farris, moved with determination up and down the gridiron. With a few more breaks the score would have been much higher. Pendergraft, Johnson, and Griesbach carried the offensive-minded Presidents across the final strips three times. Billy Farris added placements after each touchdown. Brillant defensive work by the Wilson line kept the "Prexies" out of trouble. Nice downfield blocking by Antonucci, Alexander and David Pond were highlights of this contest.

WILSON, 14—OLYMPIA, 0—SEPTEMBER 26

Wilson's devastating single wing attack, operating behind a powerful line proved too much for the tricky Red Devils from South Carolina. The Presidents showed much improvement over the previous week. The Wilson line stopped practically every running attack by the Olympians. The "Prexie" backs and backerups held the visitors highly-touted passing attack to a minimum. It marked Olympia's first defeat in 19 games and Wilson's 2nd victory in their championship quest. Farris converted after both touchdowns.

WILSON, 28—RALEIGH, 0—OCTOBER 3

Once again the mighty Wilson line arose to slap the opposition backwards and to hang up another great defensive record. Displaying their best form of the year, the Prexie backs roared loud and strong on the striped field and sent the Carolina boys back with weird tales of the amazing power of the Wilson Presidents. This game stamped Wilson as a serious threat to the former State Championship Granby Blue Comets. Billy Farris coverted after each touchdown.

WILSON, 12—JOHN MARSHALL, 0—OCTOBER 10

A slippery turf failed to stop Wilson's powerful footballers in a conference battle with the "Justices" from Richmond. Six thousand cold and wet fans sat in Municipal Stadium and saw Howard Borum and "Potsy" Klise cross the goal line, Klise raising the crowd to its feet on the famed "Hipper Dipper." Borum smashed off the right side of the line and scored standing up for his touchdown. Billy Farris missed both extra points in the driving rain and ended his streak of 9 straight conversions. The Wilson line again withstood every attack by the visitors and smacked them into the mud. At the final whistle, the Prexies were slipping and sliding to their third touchdown.

WILSON, 19—NEWPORT NEWS, 0—OCTOBER 18

Off form in the early stages of the game, the Presidents appeared sluggish, but soon caught fire and exploded for 3 touchdowns against the hard fighting Typhoons. The Presidents played a slow and deliberate game and mixed their passing and running plays up in order to confuse the Newport News team. Wilson line fought off every Newport News attack and again held the opposition scoreless.

WILSON, 7—PETERSBURG, 0—OCTOBER 25

Wilson came back strong after a slow start and scored on a pass from Borum to scat back Johnson which covered approximately 50 yards. Farris converted for the extra point and the Presidents were in front to stay. This marked Petersburg's first loss and gave Wilson an open path towards the state championship. Petersburg threatened many times on long passes, but, failed to make any head way on running plays through the undaunted Wilson line. At the game's end, the "Prexies" were rolling in high gear once again towards the "Crimson Wave" goal line.

WILSON, 33—MAURY, 0—OCTOBER 31

It was Halloween night and the Wilson Presidents were garbed in their favorite costumes, those orange and blue uniforms and cleated shoes. The Commodores were duly proud of their black and gold uniforms. With a gay crowd looking on, the "Prexies" gave Maury very little to celebrate about. Starting early and never letting up, the Wilson boys racked up the amazing total of 33 points against the rivals from across the river.

WILSON, 21—HAMPTON, 13—NOVEMBER 8

"The True Champion Always Comes Back." Wilson's "Fighting Presidents" staged the greatest rally ever made by a Wilson team. Smashing over three touchdowns in the final period to beat the "Crabbers," the Orange and Blue boys virtually designated themselves as "State Champs." Certainly, there was no other team in the state capable of making such a great comeback. The Prexies captured the hearts of everyone in this important tilt.

WILSON, 13—GRANBY, 0—NOVEMBER 15

It was sweet revenge for the Wilson team on this day. This game, played in a sea of mud, clearly showed that the Presidents couldn't be stopped, even by "Ole Man Rain." Billy Farris taking a punt on his own thirty, streaked up the soggy field behind amazing blocking by his teammates and crossed the goal line standing up. The "Prexies" scored again when Wally "The Whale" McCarty waded 20 yards after picking up a kick blocked by "Bullet" Alexander. Farris, then bulled his way across for the extra point and the game was in the bag. The Wilson team held the "Blue Comets" in check throughout the game.

WILSON, 40—DANVILLE, 0—NOVEMBER 27

Displaying their best form of the year, the Prexies slaughtered helpless Danville by the impressive score of 40-0 and clinched Wilson's first state championship in 20 years. With stars, Howard "Sleepy" Borum and Billy "Wigwam" Farris running in high gear, the Wilson lads ran Danville up and down the field in what resembled a track meet more than a football game. The great Wilson line displayed once again their great defensive power and also opened up many huge holes in the visitors' line for the high stepping backs to march through. Farris converted on 4 of 6 conversions. This game ended a 20 year quest for the State Football Championship by Wilson High School.

Courtesy Portsmouth Star

HOWARD BORUM
Back

All State, All Tidewater,
All Foreman Field,
All Eastern,
All Southern (Honorable Mention)

BILLY O'BRIEN
Center and End

All State, All Tidewater,
All Foreman Field,
All Eastern,
All Southern (Honorable Mention)

BILLY FARRIS
Back

All Southern, All State,
All Tidewater,
All Foreman Field,
Harry Brownley Award,
High School All American Team,
All Eastern

DAVID POND
Guard

All Tidewater,
All State,
All Foreman Field,
All Eastern

HARRY PARKER
End
All State

RICHARD ALEXANDER
Back

WALLACE McCARTY
Tackle

BILLY NEER
Guard

"POTSY" KLISE
Back

RAYMOND BECK
Guard

JOHN ROCK
End

ROBERT GRIESBACK
Back

FRANK MADIGAN
Center

GEORGE PENDERGRAFT
Back

RONALD BEAUBIEN
Guard

BURRELL JOHNSON
Back

ALBERT CANONIZADO
Guard

JACK McLEAN
End

LINWOOD PARKER
End

RODNEY YOUNG
Back

HARWOOD BLEDSOE
Tackle

HINES CREECY
Guard

AL AUERBACK
Tackle

HOWARD COWAN
Back

As you slide down the banister of Life.
Remember me as a splinter in your career

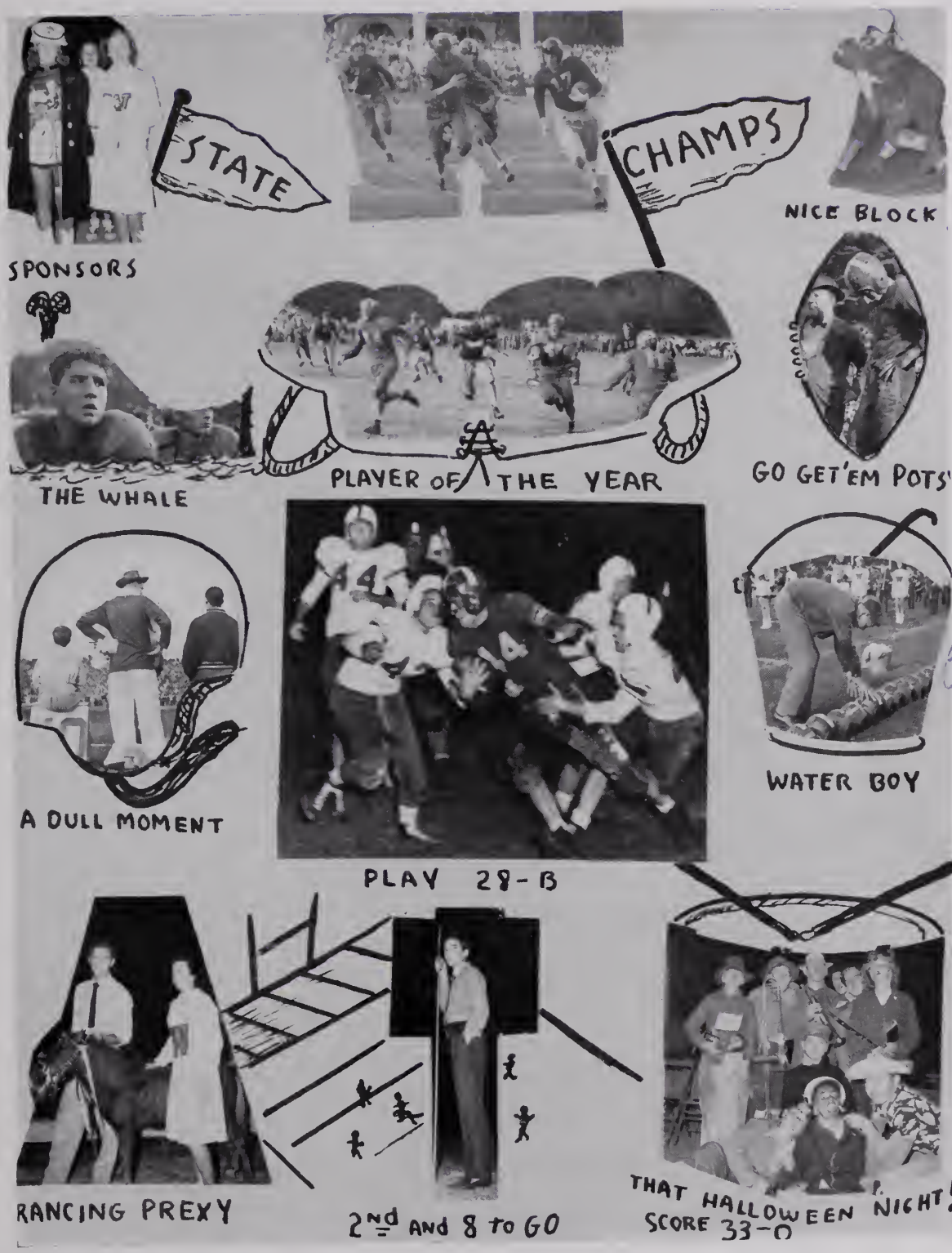

Shoe Blossom

Basketball Scores

December 19	Wilson	30,	Alexandria 41
December 20	Wilson	46,	Fairfax 12
December 27	Wilson	26,	Alumni 33
January 9	Wilson	31,	Hampton 18
January 10	Wilson	37,	Petersburg 24
January 13	Wilson	22,	Maury 24
January 16	Wilson	27,	Newport News 31
January 20	Wilson	41,	Norview 28
January 23	Wilson	25,	Granby 26
January 31	Wilson	48,	Fairfax 20
February 3	Wilson	34,	Norview 27
February 6	Wilson	28,	Alexandria 24
February 7	Wilson	36,	Lynchburg 29
February 10	Wilson	39,	Granby 26
February 13	Wilson	17,	Newport News 31
February 14	Wilson	32,	Petersburg 21
February 17	Wilson	21,	Hampton 22
February 20	Wilson	33,	Maury 19
February 27	Wilson	—,	Randolph-Macon —
February 28	Wilson	—,	Lynchburg —

SUMMARY

Finishing the season with 11 wins and 7 losses, Coach "Phess" Woodson's Wilson quint waxed hot and lukewarm in turn. Paced by Captain Billy O'Brien at the pivot spot, the Prexies constantly offered a threat to every team in the Eastern District and prided themselves on breaking a Maury and Granby jinx, yet could not break into a title spot in the standings. The loss of "Potsy" Klise through injuries was a definite casualty to the five, but Al Kilpatrick's clever ballhandling and accurate set shots, George Pendergraft's consistent play, "Bullet" Alexander's defensive play, "Nut" Borjes excellent floor play, and Tommy Lucado's ability to come through with the points were great assets to a fighting aggregation.

All glory is due that scrappy little bunch, the Diminutive Demons, who went undefeated after playing almost all the preliminary games affording may thrills to the audience.

George ("Whip") Pendergraft
Forward

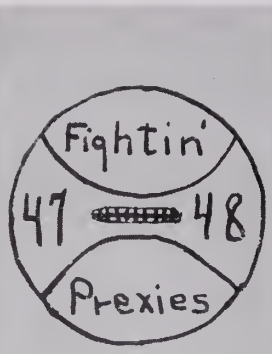

Weston ("Potsy") Klise, Jr.
Forward

Captain
Billy ("Serpent") O'Brien
Center

Al ("Deadeye") Kilpatrick
Guard

Richard ("Bullet") Alexander
Guard

C'mon, let's get hot!

Tommy ("The Kid") Lucado
Guard

Parks (Red) Stephenson
Center

Robert (Moxie) Moynihan
Forward

Dutch (Da-da) Schwalenberg
Guard

Percer (Pop) McFadden
Guard

Richard (Leroy) Savage
Center

Coach "Phess" Woodson found himself surrounded by a large group of promising aspirants at the beginning of this baseball season. Included in this group were lettermen at almost every position, and some good prospects from the American Legion team. Lettermen returning were: "Lefty" Robertson, Jack James, Clinton Felton, Jimmy Traynham, Billy Farris, John Rock, "Beachie" Johnson, Al Kilpatrick, "Cat" Smith, and "Scotchy" Bristow. .

The schedule of home games included:

Home Games

April 2	Petersburg
April 9	Suffolk
April 21	Churchland
April 23	Granby
April 27	Norview
April 29	Cradock
May 14	Warwick
May 15	Maury

BASEBALL
1948

TOMMY LUCADO
JOHN ROCK
"FEETSY" COLLINS

JACK JAMES
"LEFTY" ROBERTSON
CLINTON FELTON
"SONNY" RICHARDSON

AL KILPATRICK
"BEACHY" JOHNSON

"CAT" SMITH

"LEFTY" ROBERTSON

BILLY FARRIS

JIMMY TRAYNHAM

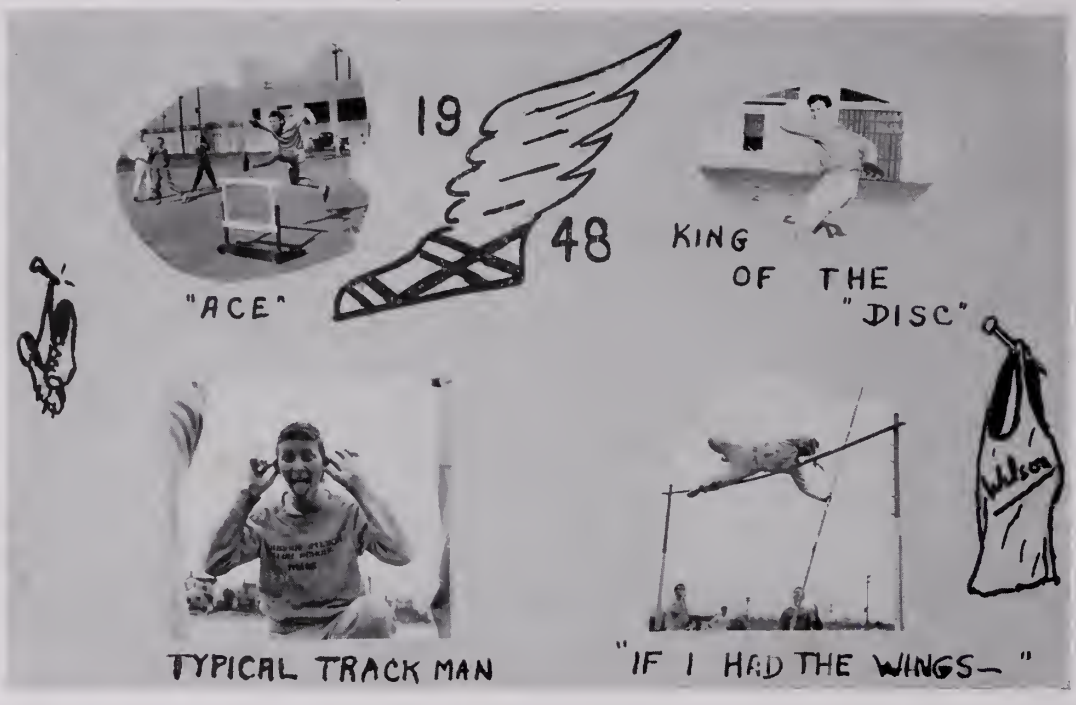

Even before Christmas some of the stalwarts of Coach Howard Mast's track team found themselves furnished with equipment and running in the bleak mid-winter. Came the spring, however, and others joined the square to swell the group of candidates. Many new boys were out to strengthen the returning veterans who were: Billy O'Brien, Wallace McCarty, Burrell Johnson, "Cotton" Haythe, Frank Madigan, George Pendergraft, Jesse Ricks, Eddie Duke, Charles Sawyer, Gary Sears, Julian Foster, Jack Benzie, John Acton, Bobby Borum, Howard Borum, "Duke" Johnson, Clyde Tanner, and "Slim" Parker. Promising boys included: Jimmy Alexander, Bill Prince, and Bill Jones.

TRACK-1948

TEMPERAMENTAL TRACK STARS

"MAD" MILERS

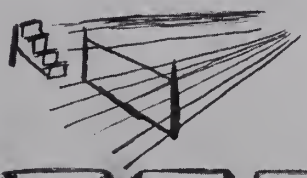

"HALF (MAD)" MILERS

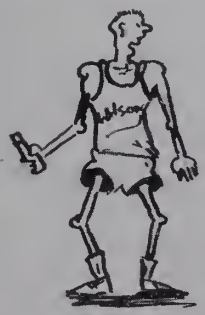

WORKING FOR THAT "W"

BYE, BYE, BLACKBIRD!

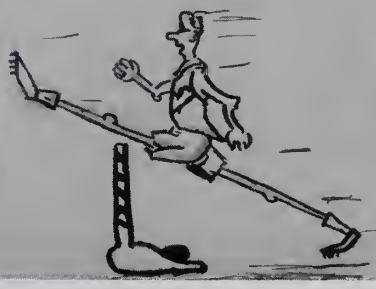

"STARS"

GIRLS IN ACTION

STRIKE-3

HIGHER, PEGGY

1-2-3-4-

SHE MISSED

SLUG IT, GWEN

OH, MY ACHING BACK

I'VE GOT IT

SAFE

SWIMMING and BASKETBALL

WATCH THAT DOW GIRL GO

MERRY GO ROUND

GO THIS WAY AND THAT WA

↑ JUST ONE BOUNCE

WATER'S COLD →

FANCY STANCE

THE "SHERO"

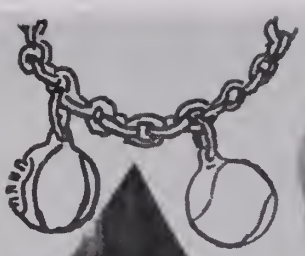

Our Gang

"Clown"

Looks swell

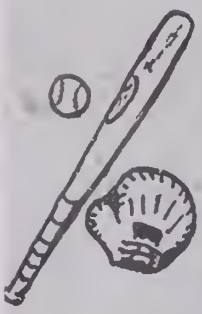

GOING + UP

HIGHER + MABEL

Guard 'er, Judy

Intramural Board

Make it Good

SCHOOL CHARACTERS

PICTURE OF THE YEAR

DOUBLE BUBBLE TROUBLE

TRASH CAN MAN

ZIP AND LIB

"LEFTY"

SMILING ISLANDERS

For many of us our last game in Orange and Blue colors is ended. The game of life, however, is just under way, and we want to play it like champions—to turn it into a glorious victory, not a gloomy or half-hearted defeat.

Like all athletes, we must live as a team. There may be stars in our line-up, but we win only when we play "all for one, and one for all." We will have our "off" days and our "on" days, but we should never lose our fighting spirit. We've learned that we must live, as we play, according to the rules. We must keep on learning, keep on developing, for "When we're green, we grow; when we think we're ripe, we begin to get rotten."

We must live up to the hopes of those who are rooting for us: our teachers, our families, our friends. Finally, we must never lose contact with the Great Coach who constantly challenges us to do our best, who urges us always:

"Play up, play up, and play the game!"

Charter No. 11381—June 25, 1919

American National Bank

Portsmouth, Virginia

United States Government Depository

State of Virginia Depository

City of Portsmouth Depository

County of Norfolk Depository

Officers

GEORGE R. PARRISH	Chairman of the Board
FRANK D. LAWRENCE	President
EDWARD C. ALLEN	Executive Vice-President
GEORGE L. WONYCOTT	Vice-President
VIRGINIA L. HALL	Vice-President
JOHN E. SCOTT	Assistant Vice-President
MAURICE GOMPF	Assistant Vice-President
RICHARD B. AMES	Cashier
JOHN E. ADAMS	Assistant Cashier
GEORGE D. FOREMAN	Assistant Cashier
RAYMOND J. LAWRENCE	Assistant Cashier

Directors

E. C. Allen	R. E. Hawks	Geo. T. McLean
Dr. Vernon A. Brooks	C. C. Hall	Geo. R. Parrish
H. E. Dorin	L. W. l'Anson	J. H. Sykes
Sol Fass	S. Lasting	M. H. Rapoport
B. B. Ferguson	F. D. Lawrence	T. A. Willet

RESOURCES $20,000,000

MEMBER FEDERAL DEPOSIT INSURANCE CORPORATION

Merchants and Farmers Bank

Portsmouth, Virginia

1885 1948

63 Years of Constructive Banking Service

OFFICERS

W. G. Parker — *Vice-President and Chairman of the Board*
L. McK. Jack — *President*
W. P. Lifsey — *Executive Vice-President*
J. R. Porter — *Vice-President*
Junius Richardson — *Cashier*
C. E. Adams, III — *Assistant to Executive Vice-President*
R. C. Dempsey — *Assistant Cashier*
W. V. Savage, Jr. — *Assistant Cashier*
Henry W. McKenzie — *Attorney*

DIRECTORS

L. McK. Jack
W. P. Lifsey
Wm. H. Oast
Euclid M. Hanbury
John B. Davis
John J. Kirchmier
W. G. Parker
Jesse M. Overton
Jerome P. Carr
Edward L. Oast
Leslie T. Fox

MEMBER FEDERAL RESERVE SYSTEM

MEMBER FEDERAL DEPOSIT INSURANCE CORPORATION

Save for Your College Education

Citizens Trust Company

"The Progressive Bank"

225 High St.

PORTSMOUTH, VA.

MEMBER FEDERAL DEPOSIT INSURANCE CORPORATION

CONGRATULATIONS

to the

Class of 1948

Portsmouth Lumber Corporation

2511 HIGH STREET

PHONE 1071

Lumber

Sash

Doors

Millwork

Plate Glass

Sheet Rock

Insulating Board - Plywood

Phone: 9264 or 9265

Let's go to... Rodman's

BAR·B·QUE

PORTSMOUTH, VA.

HIGH at HAMILTON AVE.

Congratulations, Seniors

Compliments

SNAG PORTER'S

Corner
Green - London

Service Station

To the GRADUATES

. . . to whom America looks for the leadership that will shape the destiny of our post-war nation . . .

Our Congratulations!

PORTSMOUTH TRANSIT CO.

A. L. Wright, Jr. & Company

CONTRACTORS

DISTRIBUTORS

ENGINEERS

PLUMBING **SHEET METAL**

HEATING **ROOFING**

★

Distributors of

YORK

Air Conditioning and Refrigeration

★

2510 HIGH STREET PORTSMOUTH, VA.

When
you want a photograph . . .
you want a *fine* photograph

and that's the only kind your
official photographer takes!

Photograph Studio . . . . Fourth Floor

Smith Welton
NORFOLK'S FASHION CENTER

CONGRATULATIONS
to THE CLASS of 1948

The Home of
Better Values

LEGGETT'S

DEPARTMENT STORE

221 HIGH STREET PHONE 3651

Portsmouth, Virginia

"Pleased....

and more than a little proud!"

"That's the way I feel about my telephone job.

"It's not only the important, interesting work I do. It's the good salary, the people I meet and a lot of other things.

"I hadn't had any business experience, but I was well paid right from the start. And regular, frequent raises in pay have come as I've gained experience.

"Something else I like about telephone work is the bright, pleasant environment. The offices are so clean and comfortable. There's a roomy lounge where we can relax during off-duty hours.

"Then there's the friendly atmosphere that seems to go with a telephone job. I can hardly count all the new friends I've made since I started there.

"Just between you and me, I wouldn't trade jobs with anyone!"

The Chesapeake & Potomac Telephone Company of Virginia

CONGRATULATIONS

to the

Class of 1948

MAY GOOD LUCK ALWAYS FOLLOW YOU!

Blumberg's

"Portsmouth's Finest Department Store"

Central Motor Company

926 HIGH STREET

PORTSMOUTH, VIRGINIA

CHRYSLER **PLYMOUTH**

Portsmouth's Largest Quality Clothiers

A Young Man With a Purpose in Life
Takes Pride in His Personal Appearance

Congratulations and best wishes for success
in every constructive and honorable venture
you may undertake

The Quality Shop
M. H. Rapoport & Co. Inc.

Compliments of

W. C. Saunders Ring Company

Compliments of

W. G. Swartz Co.

Norfolk's Largest Department Store

Tidewater Lumber Co.

PAINTS
ROOFING
BUILDING MATERIALS
WINDOWS
DOORS
HARDWARE

102 DAHLGREN AVENUE

PHONE PORTS. 2491

PINE GROVE DAIRY

Grade "A" and Golden Guernsey

1238 HIGH STREET

PHONE 1080

"The Milk That Makes Portsmouth Grow"

Community Motor Bus Co.

1525 HIGH STREET

FOR SPECIAL OR CHARTERED TRIPS

PHONE 3417

VIRGINIA ELECTRIC AND POWER COMPANY

RATEHOLDER NO. 451

Compliments of

The Bank of Virginia

Resources over $57,000,000.00

MEMBER OF FEDERAL DEPOSIT INSURANCE CORPORATION

WHEN YOU THINK
OF
FURNITURE
NATURALLY
YOU THINK OF

Willis

CORNER GRANBY, MAIN

R. W. CHAPMAN

Jeweler

THE BEST DRESSED WILSON STUDENTS

— *WEAR* —

BARNEY'S
CLOTHES

305 HIGH STREET

WSAP

1490 on your AM Dial

WSAP-FM

99.7 Megacycles or Channel 259

A MUTUAL AFFILIATE

FIRST IN VIRGINIA WITH FM

Dyeing Exclusively

Science in the Art of dyeing

Expert color matching on garments and household articles

•

CALL PORTSMOUTH 6343 MAIL ORDERS ACCEPTED

•

DUFFIN DYE WORKS

211 COUNTY STREET

Welton, Duke & Hawks, Inc.

Insurance and Property Management

407 COURT STREET PHONE 2661

Irwin's PHARMACY

PRESCRIPTION DRUGGISTS

200 High Street Phone 517

Compliments of

THE CIRCLE

Where a FRIENDLY SNACK rounds out a Pleasant Evening

Clothes that please the wearer

KELLER'S MEN'S WEAR

205 High Street Portsmouth, Virginia

HARRY SHUMAN

FURNITURE

705-707 HIGH STREET PHONE 2245

TELEPHONE PORTSMOUTH 64

Ashberry & Whitehorne

INCORPORATED

•

High Quality Coal - Wood - Paints - Hardware
Radios and Home Appliances

•

CHAUTAUQUA AVENUE AT A. C. L. R. R.

Compliments of

Lusade

226 HIGH ST.

Featuring Carole King Junior's

Telephones 671 - 672

KREGER'S

***Wholesale and Retail* PURE FOODS**

211 HIGH STREET

Compliments of

Crane's Soda Shop

1716 HIGH STREET

Compliments of

SHERWOOD'S

222 HIGH STREET

Jewelers

SCHOOL DAYS ARE OVER LIFE'S WORK BEGINS —

•• Follow the news of Portsmouth and the World through the columns of

The Portsmouth Star

Every Afternoon Sunday Morning

Congratulations—

•• *to the Graduates of WWHS Class of 1948*

Hotel Portsmouth

— 100 ROOMS —

Completely Air Conditioned

COFFEE SHOP OPEN 24 HOURS

ROOTING FOR WILSON AND PORTSMOUTH

MORSE-PARKER
MOTOR SUPPLY, INC.

809-815 HIGH STREET PHONE 4200

Compliments of

Southern Candy Co.

Portsmouth's Largest Wholesale Confectioners

and Soda Fountain Supplies

Best Wishes

FROM THE

Wm. S. Wilder THEATRES

COMMODORE
GATES
VIRGINIA

Phone 2567 Watch and Jewelry Repairing

THE HOME OF FINE DIAMONDS

PHILLIP'S

JEWELERS

Where customers send their friends

427 High Street Portsmouth, Va.

Compliments of

CECIL JONES

Established 1847

D. P. Paul Company

JEWELERS

231-35 Granby Street Phone 24623

Norfolk, Virginia

New Home Appliance Co., Inc.

307 HIGH STREET

Your *HOT POINT* Dealer

MASTER DRY CLEANERS

1034 HIGH STREET

PHONE 1000

EASON'S

CLEANING and LAUNDRY

PHONE 384

PARK VIEW PHARMACY

B. W. BLACHMAN Z. I. BLACHMAN

500 ELM AVENUE, Cor. Leckie PHONE 37

Serving Park View and West Park View

"REGISTERED PHARMACIST ALWAYS ON DUTY"

Norman Packing Corporation

— DEALERS IN —

Meats, Provisions and Produce

932-934-936 HIGH STREET

Telephones 768—769

Compliments of

McRae Company

Portsmouth's Most Modern Automotive Service

2ND AVENUE AND HIGH STREET

PACKARDS

Compliments of

Norfolk County Ferries

CHAS. U. FREUND, *Superintendent*

Compliments of

G. R. Kinney Co., Inc.

"Shoes for the family"

Home of Joe Lapchick Champion Basketball Shoes

320 High Street

Compliments of

ROSEN'S FUR SHOP

NEW LOCATION

425 High Street

Compliments of

L. M. HARRELL & SON

Bicycles and Sporting Goods

Goldsmith Athletic Equipment

607 High Street

Kiwanis Club

of Portsmouth, Va.

A Group of representative Business and Professional men of the City of Portsmouth—

Always interested in, and ever realizing the potential possibilities of the boyhood and girlhood of this city, the Kiwanis Club always welcomes the opportunity to encourage them, and to lend its support to worth-while High School activities.

Kiwanis Club of Portsmouth, Virginia

Compliments of

ISAAC FASS

WHOLESALE SEAFOODS

PORTSMOUTH, VIRGINIA

Geo. T. McLean Co., Inc.

BUILDING MATERIALS

Compliments of

Sutton Appliance Company

835 HIGH STREET

YOUR G. E. DEALER

—*this mark identifies the Plus Values of "Virginia" products--Chemical Purity and Reliability.*

- LIQUID SULFUR DIOXIDE
- "VIRGINIA" REFRIGERANTS
- SODIUM HYDROSULPHITE
- AEROSOL INSECTICIDES
- ZINC SULFATE

Virginia Smelting Company

West Norfolk, Va.

PORTSMOUTH AND NORFOLK COUNTY BUILDING AND LOAN ASSOCIATION

405 Court Street

Fashion Park Clothes Mallory Hats

NACHMAN'S
325 HIGH STREET

The Logical Store for Men

Compliments of

"BOB" ESLEECK

GULF SERVICE

HIGH STREET AND FIRST AVENUE

Compliments of

Lincoln Service Store

DEEP CREEK BOULEVARD AND LINCOLN STREET

McCready Motors, Inc.

3040 HIGH STREET

24-Hour Service Phone 5427 or 5703

Prentis Park Service Stores

1900 DES MOINES AVENUE

TELEPHONE 5002

"Goosey" Blanchard – – – "Diggie" West
Proprietors

QUALITY MERCHANDISE AT POPULAR PRICES
FOR THE ENTIRE FAMILY

LADERBERG'S

DEPARTMENT STORE

709-17 HIGH STREET

Owned and operated
by EDWARD Z. COONIN

PHONE 881 RUSSELL R. McCOY

DeLuxe Cleaners and Dyers

RUGS CLEANED AND STORED

COMPLETE SERVICE

2717 DETROIT STREET

RUTH K. RICHARDS JOHN T. KEVILL

Kevill's Flower Shop

CUT FLOWERS - - POTTED PLANTS
CORSAGES - - FUNERAL DESIGNS

405 Middle Street

MASON SEED CO.

SEEDS, FERTILIZER, FEED

606 MIDDLE STREET PHONE 451

Compliments of

Levine's
JEWELERS

Portsmouth's Leading Jewelers

337 High Street **Phone 3733**

The Famous

The South's Foremost Specialty Shop

High and Court Streets

Portsmouth

Trant's

DRUGS — LUNCH — SODA

HIGH AND COURT PHONE 605

W. & J. PARKER

WHOLESALE

GROCERIES - TOBACCO - COAL

Phone 2112 701 Crawford St.

257 Granby
Street
Norfolk, Va.

G·L· Hall
QUALITY KODAK FINISHING

Established
in business
forty-seven years

Portsmouth Music Company

"The Friendly Service Store"

Organs, Pianos and Musical Supplies

1714 High Street — Phone 977-W

Bonnie's Hardware Store

Paints, Oils, Household Furnishings

Superfex Oil Heaters - Builders' Hardware

718-20 HIGH STREET — PHONE 1260

Compliments of

Hofheimer's

SHOE STORES

228 and 700 High Street

Compliments

of

Beazley & Blanford

MURDEN'S

BARR BROTHERS

FRIENDLY JEWELERS

Norfolk Newport News Cape Charles Suffolk
Petersburg Roanoke Elizabeth City

Compliments to the Senior Class of 1948

Compliments of

DAN-DEE BREAD
OLD VIRGINIA CAKES

HALL'S BAKERY

FIRESTONE *STORES*

TIRES

1116 HIGH STREET PHONE 2944

S. Lasting & Bro., Inc.

"Lasting" Furniture Since 1888

PORTSMOUTH

Compliments of

H. B. WILKINS

PAINT — COAL — HARDWARE

1213 Washington Street PHONE 2118

"Blazing the Trail Since 1885"

LLOYD E. STRINGER, *Prop.*

Portsmouth Camera Shop

PHOTOGRAPHIC EQUIPMENT

AUTHORIZED KODAK AND GRAFLEX DEALER

1713 High Street Phone 1313-W

Compliments of

Channel Furniture Company

INC.

HIGH STREET at FIFTH AVENUE

Frank-Coan & Company

509 HIGH STREET

•

Home of Hart Schaffner & Marx Clothes

Compliments of

Port Norfolk Bakery

W. A. Hardison, Prop.

SEARS
Betty and Bob Shoppe

Augusta Shoppe

HATS AND BAGS
of Distinction

505 High Street

Portsmouth's Oldest Hardware and Paint Dealers

AND ONE OF THE LARGEST

Sam Solomon & Son

718 Crawford Street

Phone 214

SAUNDERS' SHIP
SEAFOOD RESTAURANT
651 N. 6th Avenue
Call
Portsmouth 9337

Compliments of
VOGUE
Exclusive Shop for
Junior Clothes
539 High Street

Compliments of
Dean's Grocery
Phone 8040

R. C. JOHNSON
Groceries - Meats
2101 Piedmont Avenue

City Steam Laundry
DRY CLEANING
616-618 Middle Street
Telephones 711-712
P. O. Box 67 Portsmouth, Va.

Compliments of
Dale Confectionery
1901 Columbus Avenue

Compliments of
HELENE BEAUTY SALON
(The best shop in town)
Phone 144 407 Middle Street

Compliments of
Modern Typewriter Service
400 Crawford Street

M. M. Crockin Co.,
INC.

OVER HALF A CENTURY
OF GOOD FURNITURE

Westinghouse Headquarters

Monroe
Restaurant

"Since 1918"

Compliments of

Our Grocery

200 S. Sixth Avenue

SNELLINGS

FUNERAL HOME

Compliments of

"Chubby's"

340 Broad St. Telephone 2063

COMPLIMENTS
. . OF . .

TOM
THE HATTER

Compliments of

Portsmouth Auto Parts Company

1000 HIGH ST. PHONE 244

Try us for the Impossible

Congratulations!

Martin-Pittman
Grocery

Joe Martin - Harrell Pittman
Proprietors

PARKS
SEA
FOOD

COOPER'S

Jewelers—Optometrists

329 High Street

POSTAL . . . .
SHOE
. . . . STORES

COMPLIMENTS
. . OF . .
Portsmouth Electric Co.

Johnson Optical Co., Inc.

Prescription
Opticians

508 Washington St. Phone 511

Taylor Made Candies

Fancy Mints and Salted Nuts

316 King St. Phone 9271
OPPOSITE POST OFFICE

"It's right if it's
Taylor made"

Spencer's College Shop
INC.

Boys' Sport Wear

433 High Street Phone 75

Congratulations!

REGISTRATION 118

Airline Confectionery

WILLIS M. JONES, Prop.
(Class of '36)

Airline Boulevard at Rodman Avenue

FOUNTAIN SERVICE

BAR-B-QUE **HAMBURGERS**

Compliments of

KILBY'S Florist, Inc.

409 Court Street

Phone 5028

Port Norfolk Beauty Shop

Phone 3620

351 Maryland Ave.

Congratulations to the Graduating Class!

RICE'S

.. FASHION CORNER ..

NORFOLK,
VIRGINIA

THE HUB

NORFOLK, VA.

T. B. LEE

REALTOR

Certified
Property Management

Insurance - Real Estate

Telephone 2521

403 Middle Street

Virginia Ice Cream Co.

1020 Glasgow Street

Phone 2464

Compliments
of

COWDERY

Florist

• • •

COMPLIMENTS OF

A FRIEND

• • •

If you have a job
your credit is good.

DAVE SCHLITZ

636 HIGH STREET

Congratulations!

RILEY'S
Grocery

COMPLIMENTS
.. OF ..

J. Alden Oast

Sykes Bros. Grocery

GROCERIES AND MEATS
FRUITS AND VEGETABLES

502 N. Elm Avenue
Phone Ports. 424

Compliments of

T. O. Williams

COMPLIMENTS
. . OF . .

THE LUCKY STRIKE BOWLING ALLEYS

●

PORTSMOUTH'S FINEST ALLEYS

●

Home of
Woodrow Wilson
Bowling League

STANDARD HARDWARE CO.

Phone 1061

603 Middle Street

Morris Music Shop

INCORPORATED

204-206 High Street

Victor, Columbia and Bluebird
RECORDS

"for the Home Beautiful"

Twilley's

WALL PAPER
AND
PAINTS

•

107 HIGH STREET
PORTSMOUTH

AUTOGRAPHS

Heaps of good luck
to a swell fellow and
a fellow panamericanian!!!
"Jack" Carson

Lots of luck
always
Dorothy Parker

Best of luck always
[illegible]

Best of luck
smart and
nice [illegible]
"[illegible]"

Best wishes & good
luck always,
Ethel Murray

Clifton —
Best of luck in
everything you do.
You're rather smart,
and should make use
of it — Guess I'll see
you next year, so —
"So long,
Mickey!"

Best of luck always
to a swell guy; [illegible]
[illegible]
[illegible]
[illegible]
[illegible]

Press of
PRINTCRAFT PRESS, INC.
PORTSMOUTH, VA.

Stacks Copy 1
Ref.
371.809755 The President.
Pr
1948

PORTSMOUTH PUBLIC LIBRARY
3 3230 00416 8385

138379

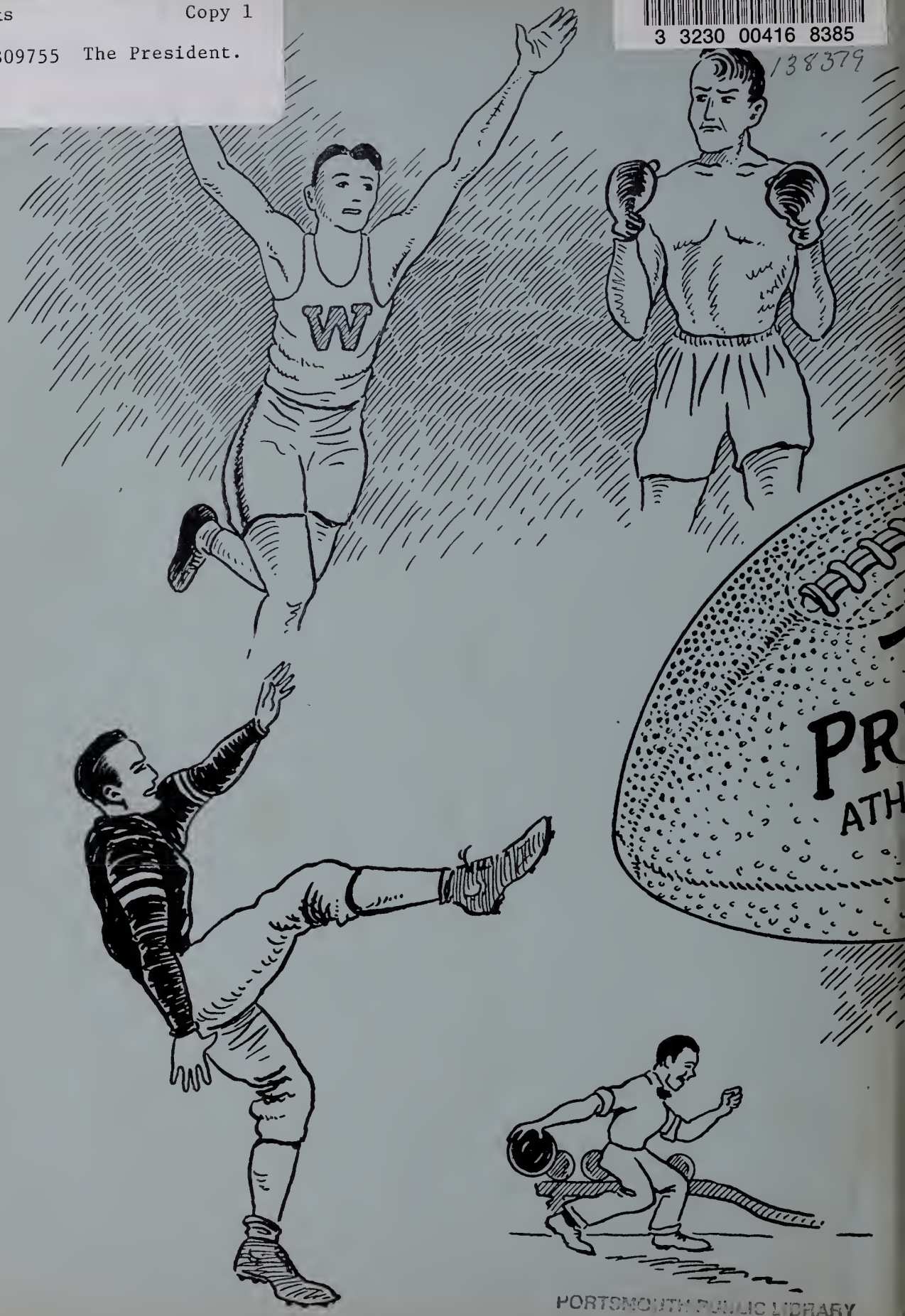

PORTSMOUTH PUBLIC LIBRARY
601 COURT STREET
PORTSMOUTH, VA 23704

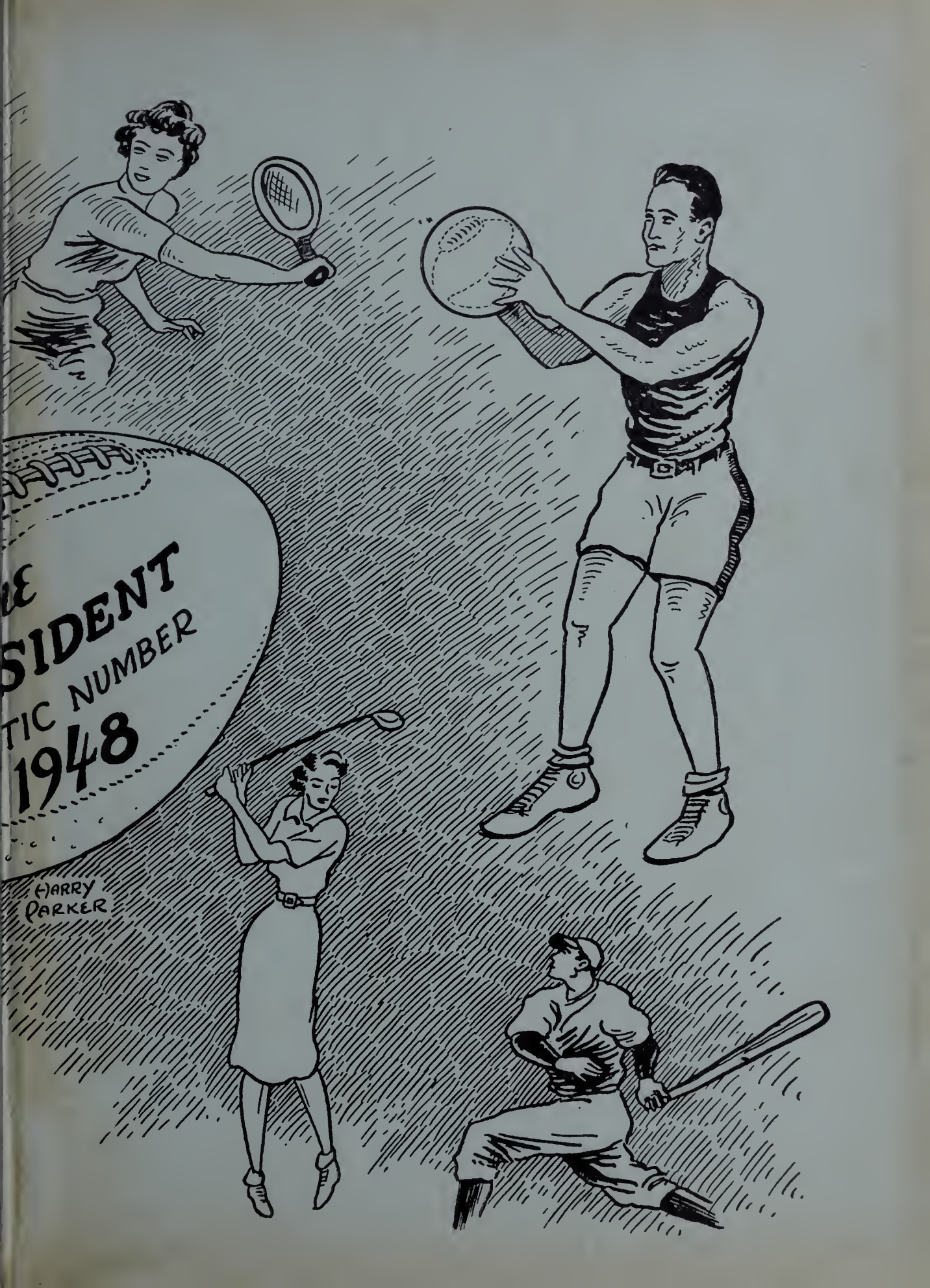
E
SIDENT
TIC NUMBER
1948
HARRY
PARKER